WEATHER FORECAST

Victoria and Vicinity—Moderate to fresh westerly winds; fair and moderately warm.
Vancouver and Vicinity—Moderate, westerly winds; fair and moderately warm.

Victoria Daily Times

WEATHER FORECAST

Advertising Department.....Empire 4175
Circulation Department.....Empire 7522
News Editor and Reporters..Empire 7177
Editor .....Garden 6822

VOL. 89 NO. 37 VICTORIA, B.C., THURSDAY, AUGUST 13, 1936 —18 PAGES PRICE FIVE CENTS

MADRID CLAIMS END OF REBELLION NEAR

Doug Peden Stars As Canadian Cage Team Gains Final

Leads Dynamic Attack That Defeats Poland 42 to 15 in Semi-finals of Olympic Basketball Series at Berlin; U.S. Turns Back Mexico 25 to 10

Canadian Press

Berlin, Aug. 13.—Canada forged into the final round of the Olympic basketball championship today by overwhelming Poland, 42 to 15.

The Canadians — Windsor Fords bolstered by four British Columbia stars—set the Polish players back on their collective heels with an early attack that rolled up a half-time score of 25 to 6 in their favor.

Doug Peden, Victoria, was the spearhead of the early attack that clinched the victory.

In the final tomorrow for the first official Olympic title in this speedy sport, the Canadians will meet the United States team, who progressed today through the semi-finals by defeating Mexico, 25 to 10.

FOX IS NAMED HOUSE LEADER

Will Lead Social Credit Group of Five in Manitoba Legislature

Canadian Press

Dauphin, Man., Aug. 13.—Dr. Stanley J. Fox, newly-elected member for Gilbert Plains, will head the Social Credit group of five in the next Manitoba legislature.

Dr. Fox was chosen yesterday at a meeting here of the five members-elect. He made no statement as to his party's possible affiliation in the legislature, but merely that his followers endorsed the Social Credit policies of Premier Aberhart of Alberta.

TWEEDSMUIR AT EDMONTON

Canadian Press

Edmonton, Aug. 13. — Lord Tweedsmuir, Canada's Governor-General, arrived here today accompanied by Lady Tweedsmuir and other members of the vice-regal party.

Official greetings were extended to Their Excellencies on behalf of Edmonton and Alberta by Mayor J. E. Clarke and Premier Aberhart. Lieut.-Governor W. L. Walsh also was among the welcoming party.

Official addresses of welcome were presented to the Governor-General at the Legislative Building. Lord Tweedsmuir later today will officiate at the unveiling of the Edmonton Cenotaph, in memory of the city's 3,000 war dead.

QUINTUPLETS IN NEW FILM

Associated Press

Hollywood, Cal., Aug. 13.—Jean Hersholt and most of the cast in the Dionne quintuplets' first movie, headed by train for Callander, Ont., today to film another picture with the famous sisters.

Bound Over Polar Wastes

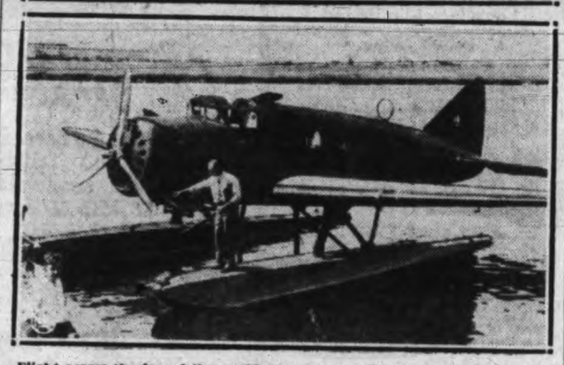

Flight across the top of the world from Los Angeles to Moscow by Victor Levchenko, left, above, and Sigmund Levanevsky, right, above, famed Russian airmen, has been temporarily halted at Fairbanks, Alaska. Their route, to be covered leisurely, leads through the polar wastes of Alaska, over the Bering Sea, and Siberia. Below, the pontoon-equipped transport plane in which the flight is being made is pictured.

Collapse Of Fascist Revolt In Spain Said To Be Matter Of Hours

Victorious in Guadarrama Mountains, North of Madrid, Launching Fresh Wedge-like Offensive in South, and Doggedly Disputing Rebel Drive on Northern Seaboard, Leftist Government Figures It Has Spanish Situation in Hand; Rebel Planes Bomb San Sebastian, Causing Heavy Damage

By ALEXANDER H. UHL
Copyright, 1936. By the Associated Press

Madrid, Aug. 13.—Victories were announced by both sides in Spain's civil war today even as the Socialist government forecast an end to the Fascist rebellion within a few hours.

Victorious in the Guadarrama Mountains, north of Madrid, freshly launched on a wedge-like offensive in the south, and disputing doggedly the new rebel offensive on the northern seaboard, the government said the revolt must collapse "within a few hours."

The three theatres of war today were at Oviedo, in the northwest, held by rebels; a tiny cluster of towns in the northeast, centred by San Sebastian, and the far-flung southern front roughly encompassed by the triangle between the cities of Seville, Cordoba and Badajoz.

The rebel army at Tolosa, a few miles south of San Sebastian, had pushed its vanguard to within eight miles of the summer resort, in fighting which probably had had no parallel for bitterness since the start of the revolution.

(The main Fascist army concentrated at Villabona, twelve miles from San Sebastian.

The Madrid war ministry issued renewed orders for bombardment of rebels in the southwest, in Badajoz and Caceres provinces.

In extreme southern Spain, rebels marched on Estepona, forty-one miles southwest of Malaga.

DESPERATE OFFENSIVE

Copyright, 1936, by The Associated Press

Irun, Spain, Aug. 13.—Five rebel planes mombed the seaside resort of San Sebastian today, inflicting heavy damage in a final desperate offensive for possession of the city.

As the planes roared over the town, dropping missiles which seriously injured eight persons, the rebel cruiser Almirante Cervera lay two miles off shore with its decks cleared for action. The planes scored direct hits on five important points.

The airport, anarchist headquarters and the main boulevard in San Sebastian were among the targets.

The rebel warship apparently was prepared to shell the city as the time limit on an ultimatum delivered two days ago—to surrender or undergo a bombardment from the sea—expired

AIRMEN EXECUTED

Associated Press

Babat, French Morocco, Aug. 13.—Execution of forty officers and men attached to the Madrid government's air force after they were captured in the storming of San Rafael Espinar, was announced by the rebel radio station at Seville, Spain, today.

The forces of General Emilio Mola, rebel commander in the north of Spain, lined up the two score men and shot them down, said the broadcast.

The same announcement reported the arrival of a "German captain" at Burgos, headquarters of the rebel provisional government. He was not otherwise identified.

AIRLINERS ARE BOUND FOR SPAIN

By GEORGE HAMBLETON
Canadian Press Staff Writer

London, Aug. 13.—Four multi-engined airliners, says The Evening Standard, left London today bound for Lisbon and Spain. The machines are: Two Fokkers from Croydon, bound for Lisbon. It is understood they are making for rebel headquarters at Burgos.

Two DH-84 type Dragon machines from Heston airport, bound for Paris. They are believed to be flying to Barcelona for the Spanish government forces.

H. FORRESTER IS CANDIDATE

Liberal Standard-bearer For Burrard By-election Chosen

Canadian Press

Vancouver, Aug. 13.—Howard Forrester, long prominent in Liberal affairs in Vancouver-Burrard, was chosen as party candidate to contest that riding in the forthcoming provincial by-election.

Dr. Lyle Telford was chosen Tuesday night by the Co-operative Commonwealth Federation and Dr. Frank Patterson is most prominently named as the Conservative choice.

The only other name brought before the convention was that of Harry W. Colgan, Vancouver barrister. He withdrew, however, giving the candidature to Forrester unanimously.

Vancouver, Aug. 13.—Dr. Lyle Telford, president of the Co-operative Commonwealth Federation in British Columbia, today was on record as approving the recently-constructed provincial platform including the plank calling for "socialized finance."

In accepting the party nomination in the Vancouver-Burrard by-election Tuesday night, Dr. Telford said the C.C.F. in that riding must be prepared to go "down the line" with him on the new platform, including the socialized finance clause.

"Finance capital is the most vicious enemy of the people," Dr. Telford said. "You can't socialize factories or anything else while leaving the finances in the hands of bankers. Challenge finance capital, or we might as well quit tonight."

New Dictator

Gen. John Metaxas, above, who with approval of King George II, has assumed control over Greece. In a series of decrees following a Communist "threat" to the nation, Metaxas declared martial law, dissolved parliament, postponed elections, and mobilized workers.

Potatoes Take Another Jump

Retail Price Doubled During the Last Week

Potato prices jumped $10 a ton today, bringing a total advance of $27.50 during the last week and doubling the retail price.

The unprecedented movement in the potato market was due to drought conditions throughout the prairies causing heavy export demand, advices from wholesale row stated.

The retail price for potatoes is expected to be about $3 a sack. This compares with $2.50 yesterday and $1.50 at the beginning of this week.

The market is said to be strong and further rises are expected.

WOMAN AS EXECUTIONER

Mrs. F. Thompson, Kentucky Sheriff, May Send Negro Murderer to His Doom

Associated Press

Owensboro, Ky., Aug. 13.—Authorities estimated today approximately 10,000 persons would witness at dawn here tomorrow the public hanging of Rainey Bethea, twenty-two, negro slayer, by a woman sheriff.

As hotels began filling with visitors, city officials considered closing all liquor stores at 1 a.m. tomorrow. Authorities issued warnings against drunkenness and public disturbances the morning of the execution.

The hanging—first to be held in Davies County since two men were executed thirty-one years ago, will be conducted in the fenced-in yard of the county garage.

While officers awaited arrival of G. Phil Hanna, Epworth, Ill., veteran consulting executioner, and the top section of a twenty-foot gallows, Mrs. Florence Thompson, Davies County sheriff, declined to divulge the extent she will participate in the execution.

"No one knows the decision I have reached," she said. "I have been called by long-distance telephone from every section of the country by persons wanting to know if I would spring the trap. I have declined to say what part I will take in the execution. I have not confided in anyone."

Bethea allegedly confessed to the fatal criminal assault June 7 of Mrs. Eliza Edwards, seventy. He was convicted but the Kentucky Court of Appeals refused his appeal.

DISCUSS CHANGES IN SCHOOL SYSTEM

Junior High School Move Suggested in Deliberations of Local School Board; May Have Government Make Survey

Possibility of radical changes in Victoria's school system, covering reorganization to include junior high schools, was broached by the city school board at its meeting yesterday evening.

After considerable debate, the board finally asked the chairman, Trustee W. C. Moresby, to strike a committee to interview officials of the Department of Education to determine for what price the department would conduct a survey.

The issue was raised following presentation of reports by Trustees P. E. George and Kenneth Ferguson on a recent meeting with Hon. George M. Weir, Minister of Education, and officials of the department, on the question of the High School curriculum.

FAVOR NEW SYSTEM

After stating the officials had indicated matriculation might be abolished in provincial schools, Trustee George stated he had been informed the present department was averse to the existing Prussian system of eight years elementary study and four years more advanced high school work. The department, he reported, looked with more favor on the British system of six years elementary work, three year's intermediary tuition, corresponding to junior high school, and three years senior work.

The government leaders had given him to understand that some move should be instituted to bring junior high schools to Victoria.

Belief the city should secure a government survey of city schools with respect to buildings and salaries as they compared with those of other schools in the province, was expressed by Trustee Ferguson in his report. The cost of such a survey, which he felt should be paid by the board, should not be very great, the trustee thought.

(Turn to Page 2, Col. 7)

Says B.C. Exam System Inane

Educationists From Scotland Scores Methods Used Here

An educational system such as that in British Columbia, requiring students in examinations to supply missing words in excerpts from closely-studied books, or to tell "who said this" or "when did so-and-so happen," was criticized today by Dr. Albert J. Weir of Edinburgh, head of the department of English in Scotland's second largest secondary school.

"That sort of system is inane," said Dr. Weir, who is in Victoria on a brief visit.

Department heads in British schools were not hampered by set curriculums in the senior grades.

"I am the virtual Mussolini of the twenty teachers in my department," Dr. Weir stated. Guided by the examinations of preevious years, he could recommend any books he wished to be read by the students. He could follow the broader principles of literature, and not a system of almost memorizing defined books.

Leading students in England and Scotland demanded something more than graduation honors, and received good positions in the civil service, he said. He was surprised that the civil service could not be entered through the schools here.

"The schools have been concerned too long with feeding the professional classes," Dr. Weir said.

BLUM'S HANDS-OFF PLAN IN SPAIN RUNS INTO SNAGS

By GEORGE HAMBLETON

London, Aug. 13 (Canadian Press Cable).—The French plan for hands off in Spain is running into snags.

Premier Leon Blum is faced with troubles in his own following. The Socialists and Communists who constitute the left wing French popular front never liked the hands-off policy. They loudly charge that while the diplomats talk, Germany and Italy are secretly arming the Fascists in Spain. And the French Socialists and Communists now have decided to call a conference to consider international action whereby Labor can support the Spanish Government.

Delays over conclusion of the pact are creating concern in London. British official circles admit delays longer than anticipated. Premier Mussolini is reported again to be pressing that the agreement include a ban on volunteers and financial assistance from outside sympathizers. The French draft, endorsed by Britain, is limited to a ban on export of arms, munitions and all types of aricraft.

Britain, supporting the French representations in Berlin, Rome and Lisbon, hold the important thing is a quick agreement not to supply weapons of war. Other questions can well be left over to subsequent agreement.

FRANCO GETTING HELP

In a message to The Daily Telegraph from Gibraltar, Sir Percival Phillips, noted newspaper correspondent, says he learns from an observer General Francisco Franco's southern rebel army based at Seville will shortly be supported by a new organization comprising modern German and Italian planes and personnel. This observer learned from a source he considers absolutely trust-

(Turn to Page 2, Col. 6)

TWO HELD FOR FUR ROBBERY

Pair Arrested For Minor Offence Face Greater Charge

Bert Sheffield and Henry Courboisier were charged by provincial police at Port Nelson today with robbery with violence in connection with the holdup and theft of $32,000 in furs from the Hudson's Bay Company post there, a month ago.

Charges were laid on instructions from headquarters here after the two men had been held on charges under the Game Act. For one offence they were fined, and while being investigated on another charge they were linked with the fur theft charge.

The charging of the pair came after one of the most widespread searches of British Columbia's northland in recent years.

Sheffield and Courboisier were arrested by Constable Duke, one of the officers taking part in the search, when he came across them near his camp at Dorothy Lake last Saturday.

They were apprehended for carrying firearms in contravention to the Game Act.

They were flown to Fort Nelson Monday and fined for the offence. They were held in custody on another charge, and it was these investigations which caused police to link them with the daring robbery of four weeks ago, when masked men held up and bound Hudson's Bay Company employees and then made off with the fortune in furs.

Lowering Of Trade Barriers Forecast

Germany Presents Note to Washington Agreeing to Discontinue Subsidizing Exports to U.S.

Associated Press

Washington, Aug. 13.—An early lowering of trade barriers between the United States and Germany was forecast in reliable quarters today following presentation by Ambassador Hans Luther of an important note on the subject to William Phillips, acting Secretary of State.

It was learned authoritatively the note conveyed the German government's agreement to discontinue wide subsidizing exports to the United States. This practice impelled the United States more than a month ago to levy extra duties against German imports.

The German government's action was expected in well-informed quarters here to result in a withdrawal of the treasury decree imposing the excess taxes in the form of "countervailing duties."

The German move, it was stated, would apply to all contracts for exports to the United States concluded since August 3.

Although the German government's decision generally is expected by informed quarters here to remove such artificial obstacles to German-American trade, it was predicted nevertheless that an increase in commerce between the two countries might not result, but in large part to the scarcity of foreign exchange in Germany.

Henceforth, German purchases in the United States must be paid for in marks convertible into foreign exchange, whereas formerly through a system of export bounties paid to exporters, German industry was able to buy in the United States with so-called "aski" marks, which were not actually taken out of the country.

The reported German action toward discontinuing export subsidies was said to include prohibition of the use of such marks in the future.

AGREEMENT IN ASTOR CASE

Canadian Press

Los Angeles, Aug. 13.—Superior Judge Goodwin J. Knight approved a settlement agreement today in the sensational child custody fight between Mary Astor, film star, and her former husband, Dr. Franklyn Thorpe.

The judge approved the agreement dividing custody of the couple's young daughter, Marylyn, after an hour's conference with Miss Astor, Dr. Thorpe and their lawyers, who reached the agreement last night.

Judge Knight said he would enter judgment at 3 p.m. today embodying the agreement.

"Little or no change" in the agreement was made in the conference, Joseph Anderson, counsel, said.

Anderson expressed belief the division and terms of custody are so arranged it will work out harmoniously. He would not say whether any third party or arbiter would be named officially or unofficially, to administer terms of the agreement.

HALT CALLED ON TAXATION IN U.S.

No New Taxes to Be Recommended at Next Session of Congress; Study May Even Lead to Reductions

Associated Press

Washington, Aug. 13. — A United States government tax conference today produced an announcement that no new taxes would be recommended to Congress at the next session and that a thoroughgoing study, to be begun immediately, may, in fact, lead to reductions.

Chairman Harrison of the Senate finance committee told reporters if the administrative costs and difficulties of some specific taxes were found to be so great that they could be repealed with little loss of revenue, such action would be recommended. What taxes he had in mind, he did not say.

Morgenthau, however, told newsmen he referred to "miscellaneous taxes," commonly called "nuisance taxes."

"Business improvement is at such a pace that we are going to reach a balanced budget much earlier than we expected," Harrison said.

LUMBER GROUP NOW ON COAST

More of B.C. Product Can Be Used in Britain, Says E. B. Monkhouse

Canadian Press

Vancouver, Aug. 13.—Edward B. Monkhouse, president of the Timber Trade Federation of the United Kingdom, today said definite progress was being made in the lumber market of Great Britain by British Columbia products.

"There is no reason why the lumber exports of this province to our people should not be greatly increased," said Mr. Monkhouse, who is one of a party of lumbermen from the United Kingdom touring this province.

Another section of the party later will visit Victoria and other island points.

Keen Campaign Is Waged In Quebec

Busy Week-end Facing Party Leaders in Eastern Province; Cardin Says French-Canadian Race Cannot Exist Alone

Canadian Press

Quebec, Aug. 13.—The French-Canadian race cannot exist by itself, in the belief of Hon. P. J. A. Cardin, Dominion Minister of Public Works. Numbers will gain no ground for French-Canadians, they must advance to prominence and prestige on their merits, he told a Liberal political meeting at Rimouski last night.

"We are in the minority and always will be in the minority, he said. "Let us then cease to speak ill of our chiefs," he said in an appeal for a clean political fight.

A busy week-end faces leading figures in Quebec's election campaign, for on Monday the voters go to the polls to choose a new Legislative Assembly.

Premier Adelard Godbout and Maurice Duplessis, Union Nationale chieftain, each had several meetings on their schedule for today.

Hon. Ernest Lapointe, Dominion Minister of Justice, and Hon. C. G. Power, Minister of Pensions and National Health, disembark at Quebec today from Europe and plunge immediately into the provincial campaign.

Two more from outside the provincial political field entered the lists at Montreal last night. J. S. Woodsworth, national chairman of the Co-operative Commonwealth Federation, spoke in favor of Jack Cupello, C.C.F. candidate. James Litterick, Communist member of Manitoba's Legislature for Winnipeg, took up the cudgels for Fred Rose, Communist candidate in Montreal-St. Louis.

A field of 206 candidates is contesting the ninety assembly seats.

GREECE RULE IS FASCIST

Gen. J. Metaxas' Achieves Ambition of Long Standing As Dictator

By DEWITT MACKENZIE
Associated Press Staff Writer

New York Aug. 13. — General John Metaxas, in assuming a dictatorship of Greece, has achieved an ambition of long standing—that of seeing the land of the Hellenes under totalitarian rule such as exists in Italy and Germany.

The ostensible reason for the startling advent of a dictator under the recently restored monarchy was the danger from Communistic activities.

Actually this outstanding personality, who overshadows every one else in Greek public life, for years has been against parliamentary government and in favor of absolute dictatorship such as practiced by Mussolini and Hitler.

Metaxas brings to his position an exceptionally varied experience at home and abroad, knowledge of international affairs and the forcefulness of the born soldier who has spent many years of his sixty-five years in commanding others.

General Metaxas is Germanic minded—that is, he is an intense admirer of the German character and culture. This may be due in large degree to the fact that he once was a student in the German military academy. It does not necessarily follow that he approves of all that has happened under the Nazi rule.

SAW ADVENT OF FASCISM

Twice Metaxas was in virtual exile because of political disagreements, and he spent much time in Italy. He had a close-up view on the advent of Fascism under Mussolini, and became convinced that the idea of the totalitarian state was the right one.

As far back as the Balkan war of 1912, Metaxas had established himself as one of the outstanding figures of his time. Recognition of his brilliance came when his government sent him as a mere captain to make a military pact with Serbia. He did his work well—a youngster compared with the grizzled general and colonels who acted for the other side.

He is short and stout—some might say fat. He has a round, pleasant face adorned with a small military moustache, but no one ever called him handsome. His unwavering eyes look out through spectacles.

There is no indication that Metaxas has any intention of abolishing the monarchy. He long has been a friend of the royal family, and took the lead in insisting that George return to the throne.

Observers say, however, there is small doubt that Metaxas intends to do the ruling himself, and he has started out with a strong hand. Presumably his plans for this coup had been in the making for a considerable period.

A couple of months ago he was offered the leadership of the big popular party, and to the amazement of the people he declined it. They could not understand why a premier, who had no party of his own, should refuse such a political asset.

They know now that Metaxas already had the dictatorship in mind. Parties do not fit in with his scheme of things, except the one-man party which is himself.

ANNOUNCEMENTS

Enjoy a delicious meal at Holley's restaurant. Now under the management of Mrs. G. E. Knechtel. Silex-made coffee. Afternoon teas, ice cream. Merchants' Lunch, 622 Fort Street. ***

* * *

Orthopedic masseur, W. J. Fraser Jr., 1207 Douglas Street. ***

* * *

Paisley Cleaners and Dyers. We call and deliver. Phone G 3724. ***

* * *

Viggo Kihl, piano recital, Empress Hotel, August 20, 8.30 p.m. Tickets 75c, and $1.00 ***

* * *

Women's Canadian Club, Empress Hotel, Monday, August 17, 3.30 p.m. Speaker, Her Excellency Lady Tweedsmuir; subject, "Modern Poetry." Mrs Arthur Dowell, soloist. ***

* * *

You'll enjoy the delicious food at Holley's Cafe, 622 Fort Street. Club breakfasts from 20c, up. Merchants' lunch. ***

Pantorium DYE WORKS
Limited of Canada
Fort and Quadra
Men's Three-piece Suits, Dry Cleaned and Pressed, $1.00
Phone E 7155

BURBANK
12 new styles in Canada's quality
RANGES
Prices from ... $43.50 to ... $138.50
With waterfront
Coast Hardware
1418 Douglas Street

CLEAN TEETH
Are essential to good looks and good health. Lyptodent Tooth Paste is a scientifically prepared dentifrice. It cleans and polishes the teeth and promotes Mouth Health. Satisfaction or money refunded by all Vancouver Drug Co. Stores. Large tube 23c, Family size 39c.

URGE BAN ON ALL ASIATICS

Native Sons of Canada Demand Distinctive National Flag

Canadian Press

Vancouver, Aug. 13.—The immigration of Asiatic peoples into Canada was the subject of the principal resolution passed at last night's session of the Native Sons of Canada, in convention here.

"We go on record as being utterly opposed to further influx of Orientals into this country, and further, the National Council places itself on record as being in favor of the enactment of such amendments to the immigration and other acts as is necessary to completely prohibit Asiatic immigration into Canada," the resolution read.

SEEK NATIONAL FLAG

The meeting also resolved to have the Canadian government design and adopt a distinctive flag as the national flag of Canada. "Owing to the fact that all other nations in the British Commonwealth of Nations have flags of their own, and that on occasions such as the Olympics, representatives from Canada are humiliated by not having an emblem of their own to represent their country.

"Further, that embassies are forced to use a marine flag to distinguish them from the other embassies of the nations of the British Commonwealth."

The meeting also decided the Native Sons convention will be held every two years in the future instead of annually to enable the national officers to do more constructive work than a one-year term would allow. Provincial conventions will be held to replace the annual national conventions.

Bracken Plans To Carry On

Canadian Press

The Pas, Man., Aug. 13.—The Liberal-Progressive Party in Manitoba will carry on the business of heading a government despite refusal of the Conservative Party to enter an immediate coalition, Premier John Bracken said in an address here last night.

Opening his campaign for re-election in deferred voting here August 21, the Premier reminded his supporters the Conservatives held only sixteen seats with a combined opposition of thirty-seven. The government had only twenty-two seats with a combined opposition of thirty-one.

"If Mr. Willis, Conservative leader, is sincere in his belief we cannot carry on the business of governing the province, how does he hope to accomplish this task?" he asked.

WOMAN KILLED AS TRAIN STRIKES CAR

Canadian Press

Winnipeg, Aug. 13.—Mrs. Anna Paul was killed and L. A. Reet seriously injured when an automobile was struck by a train near here last night.

Copenhagen, Aug. 13.—Col. Charles A. Lindbergh ordered his plane prepared today for a flight to England early tomorrow.

SMART THREE-WAY STUDIO COUCH
AUGUST SALE
$28.50

A beautifully tailored lounge by day—and at night it can be readily converted into a full-size or pair of twin beds. Save now at this low price!
Terms Arranged
STANDARD FURNITURE
737 YATES

JAPAN POISED FOR NEW DRIVE

Invasion of Suiyuan Province, Inner Mongolia, Said to Be Contemplated

By JAMES A. MILLS
Associated Press Foreign Staff

Shanghai, Aug. 13. — Reinforced Japanese troops, it was reported here last night, are poised for a fresh invasion of Suiyuan Province in Inner Mongolia—adding new tension to strained relations between Japan and China.

Although a Japanese spokesman at Tientsin denied contemplated participation in events in Inner Mongolia, vernacular newspapers here asserted two companies from Jehol, in Manchukuo, had joined the Japanese forces at Dolonor

Large numbers were concentrating at Shangtu, West Chahar, in preparation for a fresh invasion of the East Suiyuan Province, it was asserted here.

The Tientsin spokesman for the Japanese attributed the strife in Mongolia to banditry, admitted the situation was complicated; but asserted he was unaware whether two Japanese regiments had departed toward Changpei. The Japanese-Manchukuo military pact, he asserted, does not provide for military assistance beyond the Manchukuo border.

Foreign observers, watching the clouds of dissension gather, believed serious action might result.

Activities of the Japanese army in North China and Inner Mongolia were regarded as grave issues between the two countries. Specific causes of disagreement between them, authoritative Chinese sources contended are:

1. Asserted increase of Japanese troops in Peiping, Tientsin and elsewhere in North China. The Chinese estimate the total at 10,000.

2. Japan's alleged attempts to weaken the authority of the Nanking Government by detaching provinces from China and fostering "autonomous" regimes under Japanese control.

(Nanking now is involved in civil war with Kwangsi Province in an effort to bring it under the Central government.)

3. Japanese economic and political penetration of Inner Mongolia, where Japanese officers and government agents have been appointed as military or political advisers to the native Mongol Government.

WIND SPREADS BLAZE IN B.C.

Farm House Near Natal Destroyed; Mountain Parks Guarded

Canadian Press

Natal, B.C., Aug. 13.—A farm house was destroyed and occupants of several other ranches were preparing to evacuate their homes in the Elk River valley near here today as a raging forest fire advanced upon this town near the Alberta-British Columbia boundary.

The blaze was advancing toward the Big Ranch, twelve miles west of Natal, rangers said. Should the flames reach the ranch, a large game preserve adjacent to it would be endangered.

Falling ashes set a new barn afire. A house and other buildings were saved only by desperate efforts by fire crews.

Many other ranches were in the fire's path. So thick was the smoke haze here the glare of the flames was not visible at night. It was feared the blaze would sweep up the entire valley.

Calgary, Aug. 13.—Breaking the calm prevailing in Alberta's fire-ridden timberlands during the last few days, whirlwinds in the Cascade district of Banff National Park today sent sparks popping into closely-watched surrounding territory.

JENSEN LEADS AT CONNAUGHT

Canadian Press

Connaught Rifle Ranges, South March, Ont., Aug. 13.—Sergt. T. A. Jensen of Innisfail, Alta., one of the most consistent shots in Canada, won the qualifying stage of the Governor-General's match today with a possible 105 at the annual meeting of the Dominion of Canada Rifle Association.

Jensen planted all his shots into the black at 200, 500 and 600 yards and held undisputed leadership. The highest 150 scores in the qualifying stage go into the final.

CONVENTION TO HEAR TOWNSEND

Associated Press

Cleveland, Aug. 13.—A controversy within the Rev. Charles E. Coughlin's National Union for Social Justice over whether Dr. Francis E. Townsend should address its convention was settled today with an announcement by Coughlin that Townsend would speak to the delegates Saturday.

That will be after the official close of business sessions of the convention, the priest said.

Opposition to appearance of the founder of the Old Age Pension movement had been raised by Walter D. Davis, convention marshal.

MANY KILLED IN KOREA LANDSLIDE

Canadian Press from Havas

Seoul, Korea, Aug. 13.—Twenty-eight persons were killed and twenty-three houses were washed away by landslides and floods in Shokaku village, Chuseihokudo province yesterday.

Trelle Solves Drought Problem

Canadian Press

Calgary, Aug. 13. — Artificial creation of large bodies of water is the only solution to western Canada's recurring drought problem, in the opinion of Herman Trelle, three times winner of the world wheat king title at Chicago.

The Wembley, Alta., farmer said here last night that "you must feed the clouds if you want rain, just as you must feed the land if you want crops." It was possible, he thought, to increase the prairie water area by 3 per cent.

CAMPBELL IN SCULLS FINAL

Canadian Finishes Third in Semi-finals at Berlin; Leanders Eliminated

Canadian Press

Grunau, Germany, Aug. 13.—Charles Campbell reached the Olympic single sculls finals by finishing third in his semi-final test today, but the other section of Canada's little armada, Hamilton Leanders, was sunk by an English crew.

The husky young Toronto sculler, "bad boy" of the regatta, who appeared on his way out the opening day when he finished third and fell into official disfavor by splashing water in the referee's face, was in the wake of E. Rufli, Swiss star, and Hasenoehrl, Austria, as he qualified for the title test.

Rufli, winner of the last two diamond sculls, won impressively by three lengths. Campbell beat Warren, Great Britain, for third place, and the Englishman was eliminated.

GERMAN WINS

Gustav Schaefer, German powerhouse and European champion, gave the packed stands something to cheer about by winning the other singles semi-final. Dan Barrow, United States champion, and Giogio, Argentina, trailed him across the line in that order.

The Leanders and Canada's hopes of conquest in the eight-oared classic were submerged by a pack of slick sweepswingers from London in the fastest race of the day. The English shell, manned by six Cambridge and two Oxford members of the London Leanders club, flashed a steady sweep the Canucks could not match over the last, decisive stretch of water.

They swept the picturesque 2,000-metre course in 6.29.3 seconds, as against the Canadians' time of 6.33.8.

FULLER LOST WADING RIVER

Believed Chicago Professor Struck Head on Rock and Swept Away

Edmonton, Aug. 13.—Death by drowning came to Leslie Elmer Fuller, fifty-three, Chicago university professor, Saturday last as he attempted to wade across the Barrier River, two days by canoe from Aklavik, according to a message received here today by Royal Canadian signal radio operators.

It was at first believed the professor had been drowned Monday. Word of the tragedy was received in Akalavik Monday when the four youths, two of them Dr. Fuller's sons, accompanying him returned to the post with the body.

A Canadian Airways airplane continued to stand by near Aklavik today to carry the body to civilization.

The message received today stated: "Fuller party left Aklavik August 2 to make portage over the mountains by the Rat and Bell and Porcupine rivers to Fort Yukon, at which point they intended to catch a Yukon steamer for Whitehorse.

"On August 8 they had reached a point a mile below the Barrier River on the Rat. Boys report Mr. Fuller some distance ahead of party which was "tracking" canoes. Mr. Fuller attempted to wade across the river and they saw no more of him. After considerable searching they discovered the body downstream on a sandbar.

"Surmise Fuller slipped in fast water and fell, bumping his head on a rock and was carried away by the fast stream."

"Tracking" canoes consists of pulling them upstream with ropes manned by men on the banks of the river.

With Dr. Fuller in the party were his sons, John, twenty-one, and Charles, eighteen; Arthur Gore, Los Angeles, and Robert Clutter, Chicago.

Kamloops, B.C., Aug. 13.—A five-minute rain shower today endede the thirty-eight-day drought in Kamloops.

The last previous rainfall was on July 6.

Save $20 to $35!

BY TAKING ADVANTAGE OF THIS
SPECIAL 30-DAY OFFER
ON
Automatic Heating

Automatic Coal Stoker
Saving you furnace drudgery, bringing you reliable, controlled and economical heat, saving 20% to 40% as against hand-fired furnaces.
Standard price $290.00
Special price $270.00
SAVING YOU $20

AIR CONDITIONING
AND FORCED CIRCULATION UNIT
Let us tell you of this new scientific way to health and comfort in the home—a specially built unit that cures sick and obsolete furnaces by filtering the air and distributing the heat evenly to all rooms.

Here Is the Plan:
1—Avail yourself of our years of heating experience . . . select the type of heating unit best suited to your requirements . . . Place your order now to take advantage of this special offer.
2—Installations will be made any time convenient to you, not later than October 31 on this special savings plan.
3—Only a small down payment necessary. NOTHING MORE TO PAY UNTIL COMPLETION OF INSTALLATION. THE BALANCE IN EASY PAYMENTS.

Now Is the Time to Install
Installation of automatic heating now gives you the advantage of weather conditions . . . saves you the inconvenience during the heating season of an inactive heating plant while changes are being made . . . and gives you the benefit of unhurried workmanship before the busy season commences.

AUTOMATIC OIL BURNER
Amazing economy in a burner that gives a lifetime of trouble-free service.
Standard price (with a 625 imperial gallon tank) $365.00
Special price $330.00
SAVING YOU $35.00

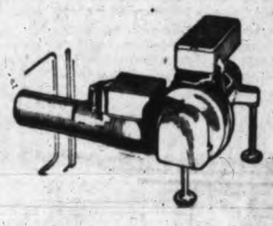

McDowell & Mann
"A Complete Plumbing and Heating Service"
1000 DOUGLAS STREET PHONE E 4138

PAGEANT AT WALLA WALLA

Associated Press

Walla Walla, Wash., Aug. 13.—An historical parade, on the same theme as the pageant "Wagons West," sent the four-day Whitman Centennial away today to a lively start as pioneer days and ways again ruled.

The parade depicted events in early-day history here, as Mrs. Jane Ankeny Gose of Walla Walla, chosen pioneer mother and official hostess of the anniversary, began her "reign" over the city.

The day was officially "doctor's day" in recognition of the work of the pioneer Dr. Macrus Whitman as the first physician to practice west of the Rockies and north of California. Officials of the American Medical Association, led by Dr. Park W. Willis, Seattle, presided at a series of addresses.

AIR TRAFFIC IS CONTROLLED

Safety in Aviation Is Aim of New Washington Measures

Associated Press

Washington, Aug. 13.—Seeking to make the airways safer, the United States Bureau of Air Commerce will institute a wider system of aviation "traffic control," Saturday.

Designed to guide planes flying a countrywide network of arterial "air highways," officials said today, the new regulations will fix altitudes at which the craft must fly. They will also set up standards for "blind flying" by operators of private planes.

Already, the Bureau has established "traffic control" stations at the Newark, Cleveland and Chicago airports. It is planning others at Detroit, Pittsburgh, Washington, Los Angeles and San Francisco.

These stations will keep track of all planes moving over the airways and may issue radio orders for changes of speed and direction to insure a smooth flow of traffic with maximum safety.

The new regulations require that all westbound planes fly the "air highways" at even altitudes, such as 2,000, 4,000 and 6,000 feet, and that eastbound craft fly at odd altitudes. As an additional safeguard against collisions, planes crossing an airway must fly at altitudes halfway between those for west and westbound planes, such as 2,500 or 3,500 feet.

Several "emergency altitudes" are designed for use whenever two-way radio communication fails.

The new "blind" flying regulations provide that any pilot of a none-scheduled plane seeking to use the designated airways must inform the bureau of his flight plans, and must hold a satisfactory "rating" for such flying. The ratings are granted only after pilots have demonstrated their ability through flight tests in hooded cockpits during which they rely entirely on radio and instruments.

To carry out the new programme, the Bureau has set up a special section of "airway traffic control."

Blum's Hands-off Plan In Spain Runs Into Snags

(Continued from Page 1)

worthy that General Franco now has: Twenty Junker transport planes; five German pursuit machines, with original markings erased with black paint; seven Caproni planes of the type the Italians used with deadly effect in Ethiopia.

Sir Percival's dispatch continues the observer also saw "a German expert training Spanish gunners in the use of an anti-aircraft gun described to him as of the latest German type He was told later six of these guns, with a range of nearly 4½ miles, recently were delivered at Seville."

JUNKERS OVER SEVILLE

"It was not unusual," the dispatch continues, "to see one or two Junkers over Seville also on instructional flights. On one occasion he watched three Capronis in perfect formation on a certain alignment which he was told was not usual for Spanish aircraft. He had the impression the greater part of this material and personnel had arrived at Seville only in the last few days as there was a conference at General Franco's headquarters Monday to discuss an aerial offensive against the government forces.

Lord Rothermere's Daily Mail continues its bitter attack on Communist barbarities in Spain. It charges the Madrid government "committed one of the worst crimes in history by arming the scum of Madrid and Barcelona and other Spanish cities, placing deadly weapons in the hands of convicts and, according to some reports, even lunatics. It has thus encouraged ruffianly gangs to murder and massacre nuns and priests and decent people who happen not to be Bolsheviks."

RECRUITING BARRED

Paris, Aug. 13.—The government today barred recruiting in France for Spanish armies as the Quai D'Orsay renewed its drive for a general European neutrality accord.

The dictum was announced formally after a cabinet meeting.

The Blum government could not prevent individual volunteers from crossing the Spanish border, Roger Salengro, Minister of the Interior, said, but mass recruiting would not be permitted.

The decision followed directly consideration of questions propounded by Premier Mussolini of Italy on the proposed non-intervention agreement.

Mussolini specifically had brought up the question of recruiting and the collection of funds to help either side in the Spanish rebellion.

Germany alone stood aloof from the French initiated European pact for non-intervention. Acceptances were on hand from practically every nation in Europe.

Germany's delay was reported due to negotiations now under way directly between Berlin and Madrid for a settlement of Germany's alleged grievances against the Spanish government.

Save Money—Buy Your Fur Coat Now!
Malek's Limited
1212 Douglas Street E 1623
Ready-to-wear and FURS

DISCUSS CHANGES IN SCHOOL SYSTEM

(Continued from Page 1)

George Deane, municipal inspector, explained junior high schools included Grades 7, 8 and 9, the last mentioned of which corresponded to first year high school in Victoria.

To institute a junior high would require centralization of approximately 1,500 students almost equally divided between the three years. Centralization, under present economic conditions, was virtually an impossibility, he said, but some start might be made by introducing junior high school work to a greater extent in certain of the grade schools.

Trustee Charles Bishop said the survey for which Trustee Ferguson had asked would be purely for informative purposes at the present.

Trustee Mrs. D. L. MacLaurin said a junior high school was highly desirable, in her opinion, but that the present did not seem an opportune time to campaign for it. When a new school was to be erected she thought the junior high school plan should secure very serious consideration. She thought the board should await the release of the curricular revision committee, however, before anything was done.

Trustee George thought the delay might cause difficulty.

CONSIDER REVISION

Trustee Ferguson suggested the experts making the proposed survey might overcome all difficulties by keeping in mind curricular revision.

Trustee Moresby declared himself unwilling to support the survey move until he knew what it would cost. Similar opinions were expressed by Trustees Walter Staneland and John Wallace, who believed the physical features of Victoria's schools should receive attention before money was spent in a survey.

The motion for a survey, presented by Trustee Ferguson, was defeated, but one by Trustee Bishop asking the chairman to strike a committee to ascertain costs of such from the provincial government was carried.

Trustees Ferguson, Wallace and George were appointed to that committee.

A SUMMER DISH
BEEF AND VEAL CROQUETTES
1 "Oxo" Cube dissolved in
1 cup boiling hot water
1 cup minced beef and veal
1 tablespoon granulated gelatin Softened in 2 tablespoons cold water
1 tablespoon lemon juice
Pepper, Salt
Onion juice if desired
Mix all the ingredients together. When quite cool, shape into small croquettes and roll in nuts that have been put through food chopper. Peanuts, walnuts, or browned, but not salted, almonds may be used. For variety they may be rolled in chopped mint leaves or parsley.
384
OXO

The Plume Shop
743 YATES STREET
Introducing
Tweed Coats
For Fall
$17.75

WEBSTER WILL AID CANDIDATE

Canadian Press

Vancouver, Aug. 13.—Arnold Webster, in his letter to the C.C.F. nominating convention for Vancouver-Burrard Tuesday night, in which he withdrew his name, said, "I wish, however, to pledge my whole-hearted support to the C.C.F. in the forthcoming contest. I shall be prepared to assist whomever you select as your candidate in any way that I can.

"My reasons for refusing the nomination at this time are personal. I trust that no one will interpret my action as indifference to the movement or as opposition to the provincial body. If the C.C.F. was worthy of our allegiance in 1935 it is equally worthy of it today."

SWEAR TO KILL FIVE FOR ONE

Associated Press

Lisbon, Portugal, Aug. 13.—Monarchist volunteers with the rebels in Avila, Spain, are sworn to kill five enemies for every man they lose.

The young Monarchist commander is reported by the correspondent of the newspaper Diario Lisboa to carry a club on which is carved a cross for every death in the Royalist rebel group. When the five enemies are killed in retaliation a dot is drilled beside the cross to show the score has been settled.

LEGISLATION GIVEN PRAISE

Farmers' Creditors Arrangement Act of Inestimable Value

Canadian Press

Charlottetown, Aug. 13.—Canada's new Farmers' Creditors' Arrangement Act, under which already more than 20,000 of the Dominion's farmers carrying an approximate combined debt of $125,000,000, and their creditors, have reached new settlement terms, was Parliament's "finest and best act passed in recent years," Justice A. C. Saunders declared in an address before King's County Supreme Court.

Justice Saunders was appointed chairman of the province's Board of Review under the act last spring.

He said: "My four months' experience in dealing with the Farmers' Creditors' Arrangement Act has convinced me that it is doing a work of inestimable value both to farmer and creditor."

The far-reaching legislation represented effort of the federal Parliament to provide simple mechanism with which debt adjustment could be arranged in fairness to all, he stated.

Although the new act had only been in operation one year, there were many instances indicating "the outstanding value of this legislation, especially to farmers whose homes have been preserved as a result of it, and through the removal or easement of unbearable burdens of debt," the Summerside jurist pointed out.

The "easement" of farmers' debt burdens had been accomplished not at the expense of creditors, but as a result of a "happy and satisfactory adjustment made under the provisions of this act," Justice Saunders said.

A few complaints against the legislation had been made by "some who consider the act a very unfair and unjust one," the provincial chairman had found. They had come chiefly from "those whose securities or claims were adversely affected by the operation of the act."

The speaker said he was convinced, however, no better plan could have been devised to alleviate the ills of the depression and inspire confidence, not only in the farmer, but the creditor as well.

Justice Saunders continued: "As the benefits arising from the Farmers' Creditors' Arrangement Act become appaient, we naturally find fewer complaints. The mere fact that there has been a rearrangement in terms capable of fulfillment of obligations would be in itself of inestimable advantage to debtor and creditor alike, but much more important . . . would be the changed mental attitude of both farmer and creditor, the restoration of understanding and following directly thereupon the restoration of credit."

Perhaps the greatest benefit of the act, the Board of Reeview head thought, was that the farmer had been given back his "individual freedom in the matter of dealing with his fellows . . . and he now is in a position to proceed with his work on the land with confidence."

JURISTS TO GET DEGREES

Special Convocations to Be Held By Dalhousie and Acadia Universities

Canadian Press

Halifax, Aug. 13.—Two Nova Scotia universities have announced they will honor outstanding members of the bench and bar of Great Britain and Canada on the occasion of the annual meeting of the Canadian Bar Association opening here August 19.

Dalhousie University of Halifax announced a special convocation would be held in conjunction with the Bar Association meeting for the purpose of conferring the degree of Doctor of Laws upon Lord Thankerton, noted British jurist who will be one of the principal speakers at the meeting: Sir Lyman P. Duff, Chief Justice of Canada; Sir Joseph Chisholm, Chief Justice of Nova Scotia, and George H. Montgomery, K.C., of Montreal, president of the Canadian Bar Association.

Professor Murray MacNeill, former registrar of Dalhousie, will confer the degrees in the absence of President Carleton W. Stanley and the President Emeritus Dr. A. Stanley Mackenzie.

Acadia University will hold a special convocation at Wolfville, August 22, to confer the honorary degree of Doctor of Civil Law upon Lord Thankerton.

MOTORISTS "HELD UP"

Volksrust, South Africa, Aug. 13.—"Hold ups" at the border bridge here brought in $600 recently. Proceeds went to Volksrust Hospital to meet increasing expenses of the hospital in connection with motor accidents.

Wheat Carry-over Greatly Reduced

Stocks of Grain in Storage at End of July Placed at 108,747,059 Bushels, Showing Decline of 94,525,957 Bushels; Lightest Figure in Seven Years

Canadian Press

Ottawa, Aug. 13.—The Dominion Bureau of Statistics today issued complete figures for the nation's wheat carry-over at the end of the crop year, July 31, placing it at 108,747,059 bushels, a decline of 94,525,957 since the end of the 1934-35 crop year, and the lightest figure in seven years.

The bureau said of farm stocks of wheat, estimated at 5,520,000 bushels, the holdings in the prairie provinces were 4,550,000 bushels, the lowest since 1930.

In addition to the stocks of Canadian wheat held in Canada at July 31, 1936, there were 19,268,321 bushels of wheat held in the United States. Last year, at July 31, there were 11,704,536 bushels.

"In comparing these two figures, qualification is necessary, since a high proportion of the Canadian wheat now in the United States is already sold to the United States mills and is merely held in bond there until needed in the grist," the report said.

"Roughly, one-half of the wheat now in the United States is probably car-marked for the United States mills and, strictly speaking, should not be included in a carryover statement comparable with previous years."

Total stocks of grain in Canada at July 31, with 1935 and 1934 figures in brackets: Wheat, 108,747,059 (203,273,016) (193,990,281); oats, 40,447,390 (26,470,703) (31,060,497); barley, 9,895,590 (5,559,536) (11,092,039); rye, 3,210,545 (3,137,172) (4,020,234); flaxseed, 269,287 (312,979) (471,295).

The following table shows detail of grain stocks in Canada at the end of the crop year. Quantities in farmers' hands are compiled from crop correspondents.

Fort William and Port Arthur: Wheat, 25,485,743; oats, 1,697,639; barley, 1,271,448; flaxseed, 136,205; rye, 1,341,627; mills' and mill elevators' wheat, 5,481,979; oats, 1,143,856; barley, 1,393,244; flaxseed, 9,819; rye, 39,515.

Interior, terminal elevators: Wheat, 589,027; oats, 496,528; barley, 61,957; flaxseed, 26; rye, 170.

Western division, Vancouver-New Westminster: Wheat, 7,709,229; oats, 329,086; barley, 19,221; flaxseed, 309; rye, 12,464.

Elevators—Prince Rupert elevator: Wheat, 1,027,676.

Churchill: Wheat, 2,478,657.

Country elevators and private terminals: Wheat, 30,760,751; oats, 3,017,646; barley, 1,564,385; flaxseed, 99,722; rye, 10,038,027.

In transit—Railways: Wheat, 2,456,566; oats, 546,240; barley, 366,134; flaxseed, 15,516; rye, 110,630.

In flour mills, eastern division: Wheat, 2,381,037; oats, 442,675; barley, 92,251; flaxseed, 90; rye, 30,401.

In eastern elevators: Wheat, 22,368,381; oats, 1,198,655; barley, 761,969; rye, 368,111.

For eastern elevators afloat: Wheat, 2,488,013; oats, 389,066; barley, 165,781. In farmers' hands: Wheat, 5,520,000; oats, 31,186,000; barley, 4,199,200; flaxseed, 77,600; rye, 270,600.

Totals — 1936: Wheat, 108,747,059; oats, 40,447,390; barley, 9,895,590; flaxseed, 268,287; rye, 3,210,545. 1935: Wheat, 203,273,016; oats, 26,470,703; barley, 5,559,536; flaxseed, 312,979; rye, 3,137,172.

Selassie Now More Cheerful

Associated Press

Bath, Eng., Aug. 13. — Emperor Haile Selassie is resting here hoping some day to re-establish his Ethiopian kingdom.

The Negus apparently is more cheerful than at any time since the League of Nations gave a cold shoulder to his plea for financial assistance. He has taken heart, his spokesman said today, by reports that remnants of his armies are operating in western Ethiopia and hope to retake Addis Ababa.

"We are in a strong position with an established seat of government at Gore," the Negus's representative asserted: "The chief difficulty is that we are unable to import munitions."

The Negus, who sought refuge after the diplomatic defeat at Geneva last month, planned to remain several weeks more formulating a programme of action and awaiting developments in Ethiopia. He is not going to America in search of sympathy, his representative said, but there was no definite assertion that he had abandoned plans for the trip entirely.

REBEL LEADERS ARE EXECUTED

Canadian Press from Havas

Barcelona, Aug. 13.—Gens. Manuel Goded and Al Varo Fernandez Burriell were executed by a firing squad yesterday for having organized the abortive military uprising of the Barcelona garrison.

The rebel leaders were taken from the prison ship Uruguay in Barcelona harbor at dawn and shot in the moat of Montjuich fortress.

They had been convicted by a court martial which sat on the prison ship, where hundreds of military rebels are still being held.

Action Soon On Housing Scheme

Canadian Press

Ottawa, Aug. 13.—The National Employment Commission last night issued a statement saying its studies of the housing problems in Canada "have shown that rehabilitation and remodeling of existing structures present particularly favorable promise for early action" in its drive against unemployment.

At the same time, the statement said, the commission has found it advantageous to divide its work into two main classifications: "Formulation of such emergency measures as may be helpful in mitigating the severity of the seasonal employment problem" and "the longer-range plans."

The statement emphasized such plans "require considerable study and analysis as a preliminary to the adoption."

It said:

"Individual commissioners have spent some times in visiting areas which involves special problems, as for instance, Windsor, where special circumstances exist which have led to unusual restrictions on employment opportunities.

"The stage is now being reached where the situation can more specifically be explored with provincial government administrators.

"Steps are now on the way to develop a form of organization which will assist in enlisting an ever-enlarging co-operative effort on the part of the community as a whole towards solving many of the existing complex employment problems."

NEW AFRIKAANS NEWSPAPER

Johannesburg, Aug. 13.—"Die Vaderland," the first Afrikaans daily newspaper was started here the other day. Prime Minister Hertzog, opening the new building, said it "is a great event in the country's history."

SAYS BRITISH LABOR GROWS

William Gallagher, Scottish Communist M.P., Addresses Meeting in Toronto

Canadian Press

Toronto, Aug. 13.—"In every part of Great Britain the movement for unity of working-class parties is growing rapidly," William Gallagher, Communist member for West Fife, Scotland, in the British House of Commons, told a meeting here last night.

"The workers know," he said, "that a Socialist government in France demands a Socialist government in Britain, so that these two countries may beat back Fascist aggression.

"There were those who said that Russia was different, that what happened there could not happen in democratic countries. Then Germany provided a exhibition of reactionism more brutal than even the Czarist government. Now there is Spain, and still there are those who say, 'but it can't happen in Canada.'

"Monopoly capitalism cares more for its privileges than it does for democracy and human life. The world is aflame, and Canada, too, will burn unless working class parties unite in an effort to prevent war and fascism."

SCORES BALDWIN

"I saw the Vimy pilgrims lined up in Westminster Hall," he continued. "Baldwin told them he was for peace and ended by saying that if the nations of the world could not find any other solution than warfare the world deserved to perish.

"But what they did not see was Baldwin standing in the House of Commons demanding money for more and more armaments. For defence, they say. Is there anyone who thinks the National Government wants to defend the unemployed? Are they defending them from relief cuts? Do they vote money to increase miners' wages to a decent level, or to make the pits safe for them? No, the government flatly refuses a penny.

"I understand your grafters on this continent simply put their hands in the till. Our grafters work in the most gentle, polished manner, and they don't go to jail for it, they go to the House of Lords.

In Canada on a lecture tour, Mr. Gallagher has so far been denied permission to enter the United States. He said the main reason he wished to visit the United States was to see his sister in Chicago. Yesterday, however, the sister arrived in Toronto and greeted her brother for the first time in twenty years. Today Mr. Gallagher is scheduled to speak in Windsor.

ESTABLISHED 1901
Angus Campbell & Co. Ltd
1008 GOVERNMENT ST.
Oiled Silk Umbrellas
These come with fancy handles and are quite effective in striking color combinations. Also in polka dot pattern.
PLAIN COLORS $3.50
POLKA DOTS $3.95

Await Ruling On Alberta Scrip

Dominion Cabinet at Meeting Next Week Will Hear If Certificates Legal

Canadian Press

Ottawa, Aug. 13.—When the cabinet meets next week, it is expected the report of the Justice Department on the question of whether the Alberta Government has legal and constitutional right to issue prosperity certificates will be available.

At the conclusion of a brief meeting of the cabinet yesterday, Prime Minister Mackenzie King said the report will be considered some day next week, when a larger attendance of ministers may be expected. At yesterday's meeting only routine matters were dealt with and no announcements followed the discussion.

The question of Alberta's right to issue prosperity certificates was raised in a telegram to the Prime Minister from Edmonton Chamber of Commerce. The Edmonton body asked action by the Dominion to prevent issue of the certificates.

The Chamber of Commerce said it had been informed issue of the certificates was in contravention of Dominion control over currency and legal tender.

Mr. King referred the telegram to the law officers of the crown.

"Build B.C. Payrolls"
Purer Milk

Vacuum packing is an improvement that gives better protection and thus keeps the milk purer. Purity never can be too highly protected. Of special interest to users of Pacific Milk: This is the only milk packed in Canada in vacuum cans.
PACIFIC MILK
Irradiated, of Course

SENTENCED ON FIT OF RING

Brampton, Ont., Aug. 13.—The fit of a ring meant freedom or jail for Harold Malone. W. G. Carney, compainant, claimed Malone had stolen the ring. The police court magistrate ordered them to try it on. It fitted Carney. Malone was sentenced to three months in jail.

Now at your grocer's
Kellogg's CORN FLAKES
in the
GREAT SUMMER SALE

YOUR GROCER is featuring Kellogg's Corn Flakes in a Great Summer Sale! He's making it possible for you to enjoy the refreshing crispness of Kellogg's right now, when it means most! Lower price! Bigger value than ever!
Give your family the world's favorite ready-to-eat cereal—crunchy and golden, with milk or cream. Delicious and cooling for breakfast, lunch or the children's supper.
This is your chance to save money. Act at once, while the Great Summer Sale lasts! Order Kellogg's from your grocer today—not one package—but several. This is Kellogg's Corn Flake weather. Quality guaranteed. Made by Kellogg in London, Ontario.
Buy now and save!

WEEK-END Specials
PRICES EFFECTIVE FRIDAY and SATURDAY AUGUST 14 and 15
Here's good news for all wise shoppers who demand the utmost in quality. You'll find exceptional bargains in all your essential food needs at your neighborhood Piggly Wiggly. Shop now at these money-saving prices.

FRUIT AND VEGETABLE SPECIALS
APPLES, Transparent ..... 5 lbs. 19¢
PEACHES PRESERVING, crate ..... 99¢; TABLE, doz. ..... 15¢
TOMATOES OKANAGAN FIELD ..... 3 lbs. 15¢
GRAPES, Seedless ..... 2 lbs. 19¢
PEARS BARTLETTS at ..... 3 lbs. 15¢
ORANGES, Medium, doz ..... 29¢
LEMONS, Australian, large, doz ..... 29¢
CORN ON THE COB per doz ..... 15¢
CUCUMBERS, Local, each ..... 4¢
CANTALOUPES OKANAGAN Giant ..... 2 for 19¢; OKANAGAN Large ..... 3 for 25¢
WATERMELON Per lb ..... 4¢

SALMON Pinetree, Pink, tall tin ..... 3 for 25c
LARD Swift's, (limit 4) lb 15c
SARDINES King Oscar, (limit 3) tin 11c
CORNED BEEF Helmet, tin 10c
PORK AND BEANS Royal City 16-oz. tin ..... 2 for 13c
SOAP P. & G. or Pearl White ..... 8 bars 25c
BUTTER PIGGLY WIGGLY, First grade ..... 3 lbs. 79c

PEAS Aylmer Jumbo, No. 2 tin, each ..... 10c While stock lasts
PEARS Quaker, Bartlett, 2s, squat tin ..... 2 for 25c (While stock lasts)

JAM
Empress, Strawberry or Raspberry, 4-lb. tin 52c
SUGAR
10-lb. sack 63c
20-lb. sack $1.20
HEINZ
BAKED BEANS, small tin ..... 3 for 25¢; Medium tin ..... 2 for 23¢
COFFEE
For fresh flavor and greater freshness use fresh ground coffees. Piggly Wiggly Coffees are fresh ground only at moment of purchase.
SUNDALE—Rich flavor, lb. ..... 29¢

Corn
Country Kist 17-oz. tin
3 for 25c
(Limit 6)

Picnic Suggestions
Biscuits—Christie's Cheese Ritz, pkg., 11¢
Jelly Powders—Empress assorted, each, 4¢
Miracle Whip—Kraft, 8½-oz. jar, each, 19¢
Salad Dressing—Kraft, 12-oz. jar, each, 22¢
Cheese—Chateau, ½-lb. pkg., each ... 16¢
Peanut Butter—Squirrel, 11-oz. ctn. ea. 11¢
Puffed Wheat or Rice—Superior, 2 pkgs. 25¢
Custard Powder—Monk & Glass, 1-lb. pkg. 23¢
Ginger Ale—Canada Dry, 28-oz. bottle ... 25¢ (5c deposit on bottle)
Sandwich Spreads—Hedlund's ..... 3 tins 25¢

TEA
Sundale Orange Pekoe, lb ..... 39¢
COFFEE
Braid's Best, lb ..... 29¢
SOAP
Laytrix Toilet (while stock lasts) each ..... 5¢
MATCHES
Owl Brand ..... 3 boxes 24¢
BROOMS
Piggly Wiggly, No. 3, each ..... 39¢
JELLY POWDERS
Lushus, at ..... 3 for 23¢
DRIED FRUITS
PRUNES, Sunsweet Tenderized, 2-lb. pkg ..... 19¢
RAISINS
Australian, lb ..... 10¢

CANNED FOODS
CHERRIES — Aylmer Red Pitted, 2s, squat tin ..... 2 for 25¢
SOUP—Hedlund's Cream of Mushroom, tin, 8¢
ASPARAGUS TIPS—Aylmer, 10½-oz. tin, 15¢
CORN—Aylmer Golden Bantam, No. 2 tin, each ... 10¢
SYRUP—Rogers' or Crown, 2-lb. tin, each ..... 14¢
PEACHES—K.Y. Australian, 16-oz. tin, each ..... 14¢
DICED BEETS—Royal City, No. 2 tins ..... 2 for 15¢
TOMATO JUICE—Aylmer, 2s, squat tin ..... 2 for 15¢
JAM—Sundale Plum, with Pectin, 4-lb. tin, each 33¢
TOMATOES—Aylmer, No. 2½ tins, each ..... 10¢
APRICOTS—Aylmer, No. 2 tin, each ..... 14¢
SPAGHETTI—Heinz, medium tin, each ..... 12¢
TUNA FISH—Solid No. ½ tin, each ..... 15¢
LOBSTER—Eagle Brand, ¼s, each ..... 19¢

Dependable Meats
At 739 Fort Street
LAMB SHOULDERS, lb ..... 15¢
POT ROASTS Per lb ..... 8¢
ROUND BONE ROASTS, lb ..... 10¢
VEAL ROASTS Per lb ..... 12¢
VEAL STEW, lb ..... 8¢
ROUND STEAK Per lb ..... 18¢
LEGS OF LAMB, lb ..... 25¢
FRYING CHICKEN Per lb ..... 25¢
SMOKED PORK SHOULDERS—Picnic Style, lb ..... 18¢
MEAT LOAF, sliced, lb ..... 22¢

PIGGLY WIGGLY

Victoria Daily Times

THURSDAY, AUGUST 13, 1936

Published Every Afternoon Except Sunday by TIMES PRINTING AND PUBLISHING CO. LTD.

Offices—Corner Broad and Fort Streets

Business Office (Advertising) Phone Empire 4175
Circulation ..... Phone Empire 7522
News Editors and Reporters ... Phone Empire 7177

SUBSCRIPTION RATES

City Delivery ..... $1 per month
By mail (exclusive of city)—Canada, Great Britain and United States $6 per annum
To France, Belgium, etc. ..... $1 per month

A Satisfactory Arrangement

THE BRITISH COLUMBIA AGRICultural Association, Central Films Ltd., and the City Council have reached an agreement under which the moving picture industry at the Willows will not be disturbed. This is as it should be. As Dr. Tolmie very properly implied at yesterday morning's meeting, this is a time for honest co-operation in order that the Fall Fair and the infant, but growing, movie industry, shall flourish.

This newspaper always has been a warm supporter of the annual exhibition at the Willows. It has recognized that it is the one time in the year when the products of the farm and the factory may be assembled within a comparatively small compass so that the consuming public may know what is produced in their community. This alone should be sufficient incentive to attract out citizens, to induce them to patronize the exhibition not only from an entertainment point of view but also because an examination of the various exhibits has a conspicuous educational value.

As for the moving picture industry, The Times already has set forth its views in support of the contention that it should not be disturbed, that it should not be put to expense and inconvenience if it could be avoided. Central Films Limited has gone ahead much faster than the most optimistic of its officials had expected. The company is now finishing its sixth picture, is employing between seventy and ninety local people, besides giving local tradesmen substantial business, and there is every prospect that within a very short time production will be doubled —with, of course, its corollary of still more business.

It is to be noted, too, that the studio of Central Films Limited is the only complete plant in Canada and the largest independent studio on the continent. And all its disbursements, as far as Victoria is concerned, is "found money." The company has asked for no financial assistance. Hence, it is all to the good that an amicable arrangement, relative to the contract between the concern and the exhibition authorities, has been reached.

He Knows What War Is

THE OTHER DAY GENERAL SIR Ian Hamilton addressed the Derbyshire branch of the British Legion at Chatsworth, the ancestral home of the Devonshires, and commenced his speech with this: "For Heaven's sake make friends with Berlin." Some members of his audience, perhaps, were shocked, but he explained himself, as reported in The Glasgow Herald, as follows:

> Why people who are so easily frightened should question a firm offer of a twenty-five years' peace instead of taking the peace first and asking the questions afterwards, reminds me of some generals who are, of course, brave as lions but always manage to put off the battle till next day, when their men will be rested.
>
> They forget that the enemy will probably not be resting. In the case of Germany we have rested our men too long: the auctioneer's hammer has fallen, but it is to another bidder. So now, wherever we turn, the clouds are gathering, the lightning flickers, and we hear the muttering of the coming storm.
>
> As an old soldier who has studied storms, let me put a pinch of practical knowledge into the orations of those whom we hear comparing quite complacently the numbers of our planes and airships with those of foreign nations, as if that was all there is to it.
>
> The effect of "fire" is measurable by two main factors—the accuracy of the aim and the size of the bull's-eye.
>
> France and Paris, Germany and Berlin are more or less like ordinary targets made up of "bull's-eyes," "inners," "magpies" and very large "outers." In Great Britain and London the "inner" and "magpie" are merged into one huge "bull's-eye" sitting in the middle of an "outer" speckled with half a dozen negligible spots.
>
> So remember that as between airplanes the target is one half of the battle, and, in any case, that, if it comes to mutual wiping out of capitals, Berlin is a poor exchange for London.
>
> Therefore, if now at the eleventh hour there is still time, for Heaven's sake make friends with Berlin.

Sir Ian goes to the root of the matter when he says, "Berlin is a poor exchange for London." Those who know London, its congested areas—Poplar and Hammersmith, Canning Town and Southwark, Mile End Road and Chiswick High Street, not forgetting Ealing, Putney, Richmond, Peckham Rye, and Streatham, realize what a couple of hostile squadrons of airplanes could do.

H. G. Wells, in his "War in the Air," predicted what would happen to what is popularly known as "central London"—but he was laughed at. Illustrations in that thirty-three-year-old so-called phantasy showed triplanes dropping bombs on Trafalgar Square, a great aeronautical park in Germany which released great "balloons" to wreak death and destruction wherever they chose to go.

The book which Mr. Wells wrote in those far-off days was wide of the mark. He could have multiplied all his prophetic visions by three or four—and then he still would have been wide of the mark.

Two Frontiers

TWO FRONTIERS INVITE THE world's attention these days. One stretches for 4,000 miles between the United States and Canada. The other runs a shorter distance between France and Spain.

Along the Canadian-United States frontier there is peace; peace so firmly established, so taken for granted, that there are no guns to enforce it, and no one ever stops to think that it is anything especial in the way of a blessing.

On the Franco-Spanish border there are guns, tension, and watchfulness. From below the Pyrenees come the crackle of firearms and the smoke of battle; on the mountains, anxious guards peer to the south, and to the north French statesmen try to make out the shape of things to come in the battle smoke.

It is quite within the bounds of possibility that the question of life or death for some millions of healthy, young Europeans will hinge on what happens in Spain in the next few months.

There is a contrast between these two frontiers which goes far deeper than the mere fact that one border is fortified and the other is not. That fact is merely a symbol; back of it there are two utterly dissimilar conceptions of the way human society can be conducted.

The North American conception is that of a world in which men will get along very well together if they are just left alone and allowed to work out their own salvation according to their lights. It begins with the assumption that the human race is made up of men of goodwill, reasonable men who will find and take the better course if they have a chance to look for it.

The European conception is the reverse. It must have walled boundaries to divide man from man. It does not admit that there are enough good things in the world to go round, but suggests that only a few fortunate groups can get them—from which it follows, logically, that the good things must be fought for. It assumes that men must be led, whether they like it or not. Its only end is the rule of the mailed fist.

The one conception sees man as a creature of infinite possibilities, and his history as an endless progression from good to better. The other sees him as a blind brute who will relapse into savagery if he is not constantly cuffed into good behavior.

Or, boiling it down, democracy flourishes on this continent while on the other continent it is in dire peril of extinction. And with all its faults, its inconsistencies, and its blunders, democracy is the way of hope for mankind. It calls for freedom—freedom between man and man, and between nation and nation—and it assumes that man is worthy of it.

It is a noble assumption and a great hope. Canadians and Americans have no more sacred duty than to preserve it. Their magnificent frontier, which runs free of suspicion and fear from sea to sea, marks a road to the fulfillment of the race's grandest dream.

In Quebec Next Monday

NEXT MONDAY IN THE ANCIENT province of Quebec the electors will have to send ninety members to the provincial Legislature. They will have 207 to choose from.

Union Nationale, headed by Maurice Duplessis, has placed a solid phalanx of ninety candidates in the field. Liberal supporters of Premier Adelard Godbout's government number eighty-eight, having failed to place candidates in two divisions against men known to be friendly to them. Candidates other than Union Nationale or Liberal totaled twenty-nine.

For the first time in thirty-six years the name of Taschereau is not before the electorate. When he handed over the premiership to Mr. Godbout, his Minister of Agriculture for six years, Mr. Taschereau, who represented Bellechasse since 1930, went with him.

Mr. Duplessis declared in Quebec last night the policy of his party was to "restore honesty and justice in the administration of the province."

Next Monday's voting in Quebec will be interesting for the fact that it may reveal what the people of the ancient province are thinking about provincial policies. Federally, of course, the contest has no special significance.

Notes

Nobody is a hero to his doctor.

To him that hath shall be given. The people who usually get praise are those who do not need it.

The fan who hit the umpire with a bottle at a recent big league baseball game in the east has not been found yet, although Judge Landis, baseball czar, has offered $5,000 reward for him. An instance of real modesty!

Hon. John Hart "balanced his budget" on the eighteenth green yesterday. He was two down at the thirteenth; but that mystic number merely spurred him on. He won the next three holes. He must have been thinking of his native Leitrim—saying to himself: I'll trim my estimable opponent yet. And he did.

The most popular sport today is neither baseball nor football, golf nor tennis. It is, on the contrary, the age-old sport of swimming. This finding is reached by statisticians of the United States National Recreation Association which reports that in 1935 no fewer than 46,500,000 people went to the public beaches and 18,000,000 to the outdoor swimming pools. This compares with a seasonal participation in baseball of 10,250,000 people and in golf of slightly more than 6,500,000. Just what moral should be drawn from all this we do not know; unless, perhaps, it be that swimming, the most informal of all sports, and the cheapest, is also one of the most enjoyable.

Loose Ends

* * *

In England they speak out while the spinsters here are terrified by such notions — the Vicar goes to the beach and sees things —and 250,000 people are thinking.

* * *

By BRUCE HUTCHISON

SPINSTERS

INTELLECTUALLY SPEAKING, we Canadians seem to be a race of invertebrates. You hear that a lot of dangerous notions are going about our country these days and some timid souls are shocked by the occasional letter to the editor or even by some wisp of an idea contained in this department. When you read some of the more respectable Old Country reviews you realize that, compared with the English, we are poor bloodless spinsters in the realm of politics and public affairs.

For some months I hadn't seen The New Statesman and Nation and to read an accumulation of its issues was like getting a fresh breeze off the sea. If you were to say in Canada half the things said in this perfectly reputable publication, in which people like Keynes and Bertrand Russell are constantly writing, you would be ostracized from society; probably put into jail. Certainly you would be cut by your friends.

Here in one issue we have Russell, who is regarded as Britain's number one thinker and philosopher, declaring that in the approaching war Britain will fight on the side of Hitler and Fascism if the present government remains in power; and if this happens, says he, quite calmly, the British Empire will immediately break up, and the British people will be forced to accept Fascism, perhaps for centuries.

On top of this interesting prediction. The New Statesman and Nation itself adds, with complete British candor, that the ruling classes of Britain are being overcome by German propaganda, while Mr. Keynes, number one British economist, refers blandly to the "disastrous incompetence and the humiliating failures of our Foreign Office." If anybody said those things here he would be considered disloyal to the King (who, as a matter of fact, has nothing to do with it), and all the spinsters of the community, male and female, would whimper piteously.

EVEN RELIGION

IN ENGLAND you can say anything, so long as you do it respectably, even about religion, a subject taboo here. The New Statesman and Nation remarks cheerfully that "Buchmanism (the Oxford Group) is unconsciously part of the Fascist movement." Say that here, and the editors of local newspapers would be drowned in a sea of protest letters.

This excellent review even dares to attack the salaries paid to bank clerks, a scandal common, apparently, to the world at large, and particularly distressing in Canada, but which no respectable person likes to mention and which the provincial government cannot tackle under its Minimum Wage Law because banks are controlled federally. No federal government has ever done anything about it.

THE VICAR

BUT THE CHOICEST BIT, I think, is the opinion of a well-known churchman on the subject of the human anatomy. His observations on the seashore had convinced him that men were "all angles and bones." "Every part of the male composition," he says, "ought to be covered. I would not say the same about the female. She is a delight to look upon, all curves, symmetry and perfect grace. Men are perfectly horrible."

Can you imagine what would happen to a local vicar if he expressed such an opinion? Even though, of course, it is, in general, quite true and very sound. It is sound because the only valid reason against nudity in this hot weather is aesthetic—nudity is generally ugly and should not be permitted to disfigure the landscape any more than ugly advertising signs and outrageous buildings of pink stucco. But the bronzed figures of young men, stripped to the waist and working by the roadside, are becoming, contrary to the English vicar's opinion, some of the most attractive scenic features of our island countryside. The girls in bathing suits sometimes look all right, too, but not often. On the whole, the vicar seems to have been a little too enthusiastic about them.

JUST 250,000

IN THE UNITED STATES, according to a writer in The Atlantic Monthly, there are "only about 250,000 people whose opinions are important in matters of grave concern. As these people go, so go the others. The thinking of these people starts the ball rolling. It never rolls until they start it."

This is probably true in proportionate numbers in Canada as well. But why let the public know it? The public is happy in the belief that it does its own thinking. In any gathering of more than two or three people these days, some one is always proclaiming his own original ideas which he got from some gentleman in Montreal or Vancouver; but he doesn't know it. Thus it gives him a real thrill to imagine that he is imagining things for himself, an innocent delusion which one should hesitate to destroy. Millions enjoy this pleasure, their only one during the depression.

The only original thinkers left in the world are those who live in solitude, out in the open spaces, where the dangerous infection of modern ideas does not easily penetrate; but, alas, even they are losing their immunity, what with the radios and the newspapers going everywhere.

I used to know a couple of prospectors in the Cariboo who had some original ideas years ago. One of them had a plan for setting up an hereditary dynasty in British Columbia and the other had developed a cure for all physical ailments by hanging himself from the rafters of his cabin by the ankles, with successful results. But the last time I saw them they were talking about socialism and Social Credit. They had lost their fine freshness of thought and were unconsciously using the ideas of other people like Dr. Telford and Mr. Aberhart.

So is nearly everybody, even you and I, one way or the other; ah, you plead, not Dr. Telford's or Mr. Aberhart's. Well, perhaps not theirs, but somebody else's probably less intelligent. One shouldn't worry too much about that, however, for there are only two or three ideas in the world, anyway. And don't acquire an inferiority complex merely because you don't belong to the 250,000 thinkers who dominate the civilization of this continent. They have nothing to be proud of. Just take a look at this continent and you will realize that my two prospectors, before their corruption, were much more use in the world and far less dangerous than most of the 250,000.

The work of redemption is the most glorious of all the works of God; it will forever remain the grand mirror to reflect the brightest beams of the divine glory.—Emmons.

Lord God, I thank Thee that Thou hast been pleased to make me a poor and indigent man upon earth; I have neither house nor land nor money to leave behind me.—Luther.

No possessions are good, but by the good use we make of them; without which wealth, power, friends, and servants, do but help to make our lives more unhappy.—Sir William Temple.

Be Prepared
Buy Coal Now
KIRK COAL CO. LTD.
1239 Broad St. G 3241

Letters to The Editor

REPLY TO MR. SHEPPARD

To the Editor:—I regret that Mr. Sheppard takes occasion to split hairs over my recent accurate and entirely friendly reference to himself, and to utilize it to make unjust insinuations against Mr. Connell and myself.

The facts are that eighteen months ago he attacked me for not accepting Marxian Communism, and, on my pointing out that this was inconsistent with the creed of the C.C.F. to which he belonged, he retorted, "why then does the C.C.F. sell and advise the perusal of Marxian literature, including the Communist Manifesto? Why are we advised to profit by the lectures of A. M. Stephen, prominent speaker of the C.C.F., who wrote the pamphlet, 'Marxism—The Basis of the New Social Order'? Why are we continually assured by Frank Roberts, official lecturer and teacher of C.C.F. ideology, that the crux of the whole matter was the class-struggle and that when a majority became class conscious the revolution would become an accomplished fact?"

And he might well have added, "Why is most of the literature sold by the clubs Marxian propaganda from Communist headquarters" in New York?"

I was, therefore, absolutely correct in stating that "C.C.F. Clubs, as Mr. Guy Sheppard proved, are centres of Communist propaganda," and his denial is only made possible by his unfair substitution of the term "Communism" for "Communist propaganda," and his basing on that substitution distinctions between his and other shades of Communism that are wholly irrelevant to my statement which deals with the propaganda of the C.C.F., not the opinions of its members.

He is equally unfair in charging me with accepting "the theories of Marx and Strachey" and rejecting their "ultimate conclusions." Since they are competent economists, and agree on the point with all other economists, I have no hesitation in accepting their exposure of the fallacies of the Social Credit delusion. In so doing I am not accepting "a theory" but a "demonstrable truth" and, as Mr. Sheppard has testified, I deal only in the latter. That does not bind me to accept any and every theory they advance, when they dogmatize in the realms of sociology. Mr. Sheppard has no justification for raising such an objection for I recently handed him for perusal a reasoned statement of the facts and arguments which make it impossible for me, as a rational scientist, to accept what are in essence religious dogmas based on the discredited metaphysics of Hegel, from whom Marx and Mrs. Eddy both derived their philosophies.

As Mr. Sheppard well knows, I reject all metaphysics, Marxian included, as subtle forms of superstition. Marxian dogmas are as truly the product of wishful thinking as those of Douglas, Aberhart, Huey Long, Dr. Townsend, Father Coughlin and of Hitler. Space does not now permit me to deal with Mr. Sheppard's ungenerous and unfounded insinuations about Mr. Connell and myself, who have both grown old in a cause which he only recently embraced under the urge of economic stress.

It ill becomes him to throw stones at men who in their youth needed nothing but their sense of justice and intellectual integrity to adopt the cause of the desolate and oppressed, who all their lives have made "reason the pace; increase of knowledge the way, and the benefit of mankind the end" and who once more, now that false and ignorant prophets are leading "the people forth to look for enchantments, have set their faces towards the wilderness."

A. B. SANDERS.

804 Foul Bay Road.

ONLY LOSERS QUIT

Correct this sentence: "I put a nickel in the slot machine and got back a dollar," said he, "and then I quit."

BARGAIN HIGHWAY AND ARCADE BUILDING ANNEX

DAVID SPENCER LIMITED

Summer Sport Togs

ON SALE FRIDAY

PLAY SUITS in attractive three-piece styles—shown in plain pink, blue or white pique; also checks, stripes and prints. Sizes 14 to 20. On sale at $1.98

CULOTTES —the big hit of the season— shown in fashionable Indian prints. Also Play Suits of the same material, with blouse and shorts attached and separate wrap-around skirt. Sizes 14 to 20. On sale at $1.95

WHITE PIQUE SKIRTS—neatly tailored and buttoned down front; with pockets. Sizes 18 and 20 only. Special 79c

DRESSES of powderlaine, in a selection of pretty colorings. Sizes 14 to 42. Exceptional values at $1.98

SUMMER MILLINERY — straws, pique and crepes — better-grade Hats in a range of colors and head-sizes. Reduced to clear, each 98c

AN ODD LOT OF ALL - WOOL BATHING SUITS — newest styles for misses and women. To clear $1.00

WOMEN'S COTTON HOSE — with stretch-easy tops. Tan, brown and gunmetal. Sizes 8½ to 10. A pair 29c

MEN'S WEAR—ON SALE FRIDAY

SMART WOOL FELT HATS—In grey, fawn and brown. All sizes. Price, each $1.50

WORK SOCKS—Medium weight, dark brown —will give satisfactory wear. A pair 15c

CARPENTERS' OVERALLS—In extra heavy white duck. Made right for men who wear these. All sizes. Per pair $1.95

—Bargain Highway, Arcade Bldg.

That $25,000

From The Stewart News and Northern B.C. Miner

Vancouver puts on a celebration, goes into debt over it and, despite the fact that thousands of people in Vancouver have profited—and some very largely—the province is asked for, and does vote, $25,000 to help pay the loss.

That $25,000 could very easily have been put up by some of the Vancouver interests that profited. Why should the people of this whole province have to pay for Vancouver's pleasure and profit? Many a prospector, miner, farmer, or other primary producer of this province, on whom Vancouver actually lives, was not able either to profit by or enjoy that jubilee celebration, in which case why should he have to contribute? If Stewart or any other town puts on a celebration and has a loss, will the government help to meet it? No, not a chance in the world. For if it did, loud would be the protests from Vancouver.

Our friends in Vancouver are the last people that should engage in their chief pleasure at various club luncheons, on lecturing the pioneer districts of this province on refraining from pressing the government for expenditures. Vancouver always has and always will bludgeon the government of this province if it can into doing its bidding. If Vancouver wants to go on a spree, let her citizens pay for it. That $25,000 would have provided far more work and wages on a selected mining road or trail than on a spree for Vancouver. When Vancouver practices what it preaches to the pioneer districts, it is time enough for the pioneer districts to listen.

SIDE GLANCES By George Clark

"If you don't stop squinting, this minute, I'll ask your father to get a switch, and then maybe you'll smile."

Meats, Provisions, Delicatessen

FRIDAY VALUES — CASH AND CARRY

EARLY SHOPPING VALUES—9 to 10 a.m.

BUTTER Springfield (limit 3 lbs.) 3 lbs. 75c
COTTAGE ROLLS Unsmoked per lb. 21c
BOLOGNA (Limit 4 lbs.) per lb. 11c

Cottage Cheese, lb., 12¢; Potato Salad, lb. ..... 16¢
Sweet Mustard, Sweet Mixed Pickles, pint ..... 20¢
Sliced Roast Beef, lb., 29¢; Veal Loaf, lb. ..... 29¢
Ontario Matured Cheese, lb., 25¢; Mild, lb. ..... 18¢
Silverleaf Lard, lb., 12¢; Beef Dripping, lb. ..... 6¢
Picnics, smoked shoulders, lb., 18¢; unsmoked, lb. ..... 17¢

MEATS — AS CUT IN CASE

Mutton—Shoulders, lb. 8¢; Legs, lb. 16¢; Breasts, lb. 5¢
Veal—Roasts, lb. 10¢; Steaks, lb. 12¢; Chops, lb. ..... 18¢
Blade Roasts Beef, lb., 7¢; Rolled Ribs, lb. ..... 12¢
Shoulder Steak, lb., 8¢; Round Steak, lb. ..... 14¢
Oxford Sausage, Minced Steak, Stew Beef, 2 lbs. ..... 13¢

SERVICE MEATS — DELIVERED

We Appreciate Your Week-end Orders Friday

Real Milk-fed Veal
Fillets, lb., 20¢; Cutlets, lb., 20¢; Breasts, lb. ..... 9¢

Genuine 1936 Spring Lamb
Shoulders, lb., 15¢; Legs, lb., 26¢; Breasts, lb. ..... 9¢

Prime Steer Beef
Rump Roasts, lb., 19¢; Sirloin Tip Roasts, lb. ..... 22¢
Rolled Prime Ribs, lb., 22¢; T-bone Roasts, lb. ..... 25¢
Round Steak, lb., 18¢; Flank Steak, lb. ..... 18¢
Centre Shanks, lb., 6¢; Minced Round Steak, lb. ..... 18¢
Livers—Beef, lb., 15¢; Lamb, lb., 20¢; Calf, lb. ..... 33¢

Little Pig Sausage, lb. 19c
Milk-fed Chicken, lb. 32c
Silverside Corned Beef, lb. 18c

DAVID SPENCER LIMITED

ANY FOOL CAN FARM"

Miss Agnes McPhail, M.P., in the House of Commons

People think that any fool can farm. They think that all a farmer has to do is to scratch the earth and sow some seed. Actually a successful farmer must be a good administrator. He has to know everything. He must be a good horticulturist, a cerealist, and a stock breeder. Running a farm is no job for an amateur.

TO SHIRLEY

How Victoria's children love you,
With your smile like break o' day!
Like a sunbeam on the meadow,
You can chase the frowns away!

Every happy mother loves you
For your voice—unspoiled by pride,
Comforts many a weary sufferer,
Bringing joy, where joy had died.

Shirley, may you long remember
Our fair city; may we stay,
As the picture shows your image,
Fresh in memory's book, alway!

A. B.

(Written after seeing Shirley Temple and her most recent picture).

Parallel Thoughts

Then they said one to another, We do not well: this day is a day of good tidings, and we hold our peace: if we tarry till morning light, some mischief will come upon us.—II Kings, vii 9.

* * *

Speak, move, act in peace, as if you were in prayer. In truth, this is prayer.—Penelon.

Legal Questions

The service supplied by this department is free to readers of The Times. Space does not permit the publication here of the answer to every question sent in, but all questions will be personally replied to by mail if accompanied with a 3-cent stamp. All communications will be treated as confidential.

QUESTION—Is an employer liable for the damage resulting from an act of his employee which he has expressly forbidden?

ANSWER—If such act was done with respect to the ordinary employment of the employee, the employer would nevertheless be liable.

CUTICURA OINTMENT AND SOAP for ROUGH PIMPLY SKIN

Satisfied users the world over attest its value! Buy at your druggist's. Ointment 25c. Soap 25c. FREE sample, write "Cuticura," Dept. 10, 286 St. Paul Street, W., Montreal.

STUDENTS PASS BUSINESS TEST

Graduates of Royal College Set High Standard

Graduates and students of the Royal Business College, 1006 Government Street, have more than maintained their usual high standard of efficiency in the stenographic and bookkeeping departments of the college during the ensuing year.

The leading student for 1936 is Miss Margaret Codd, who obtained the unusually high average of 96.7 per cent in the complete stenography course within five and a half months of joining the school.

Expert shorthand writers' gold medals and diplomas for 100 words a minute have been awarded by Pitman's to Ruth Goodwin, 93 per cent; Joan Self, 91 per cent; Margaret Codd, 91 per cent, and Audrey Hall, 90 per cent. Other Pitman diplomas for eighty words a minute were won by Ruth Goodwin, 96 per cent; Joan Self, 95 per cent; Margaret Codd, 93 per cent; Audrey Hall, 93 per cent; Winnie Foulds, 92 per cent; Ellen Varney, 92 per cent; Betty MacPherson, 92 per cent; Joy Savage, 91 per cent; Marjorie Bowden, 91 per cent; Dora White, 91 per cent; Doris Tadman, 91 per cent; Marjorie Dixon, 91 per cent; Margaret Coulson, 91 per cent; Freda Carter, 90 per cent; Erma Falls, 90 per cent; Amelia Levy 90 per cent, and Ruth Rayment, 90 per cent.

The sixty-words-a-minute diplomas were also gained by the following students, their averages ranging from 97 per cent to 90 per cent: Audrey Hall, Erma Falls, Betty MacPherson, Ruth Goodwin, Joan Self, Doris Tadman, Marjorie Bowden, Ruth Rayment, Margaret Codd, Winnie Foulds, Lesley MacDonald, Alex MacDonald, Ellen Varney, Freda Carter, Margaret Coulson, Joan Taylor, Joy Savage and Pat Stipe, also Marjorie Dixon.

Senior accuracy typewriting awards (fifty words a minute and over) or other diplomas were given to Joan Self, Joy Savage, Ruth Harbinson, Audrey Hall, Hugh Langton, Winnie Foulds, Lucy Turner, Freda Carter, Marjorie Dixon, Marjorie Bowden, Frank Chamberlain, Margaret Codd, Margaret Coulson, Ruth Goodwin, Pat Stipe, Caroline Nairne, Ruth Rayment, Ellen Varney, Joan Taylor and Dora White.

In the bookkepping department, the leading senior student was Frank Chamberlain with a marking of 80 per cent, while other studendts who passed were: Amelia Levy and Margaret Coulson. In the autumn and spring classes, the leaders were Rosalyn Willis and Ruth with 95 per cent each and George Cameron, while the following students were awarded passes: Jack B. Field, Hugh Langton, Amelia Levy, Margaret Coulson, Joy Savage, Marjorie Dixon, Joan Self, Keith MacFarlane and Alex MacDonald.

The Office Specialty Company of Canada filing certificates were presented to those students who were successful in obtaining 75 per cent and over, the averages being from 100 per cent to 78 per cent as follows in order of merit: Margaret Codd, Audrey Hall, Ruth Goodwin, Ellen Varney, Jack Field, Hugh Langton, Doris Tadman, Freda Carter, Alex MacDonald, Marjorie Dixon, Joan Self, Joy Savage, Ruth Harbinson and Margaret Coulson.

BASKET PICNIC

Royal Oak, Aug. 13. — A basket picnic was held at Beaver Lake on Tuesday afternoon by the parishes of St. Michael's and St. Columba churches. Rev. F. Comley, P. Warren, C. Stapleton, Rollin and the Hill brothers were in charge of the sports programme. Softball was enjoyed and refreshments were served by the ladies of the church committee.

C.C.F. Platform Is Under Fire

Executive Has Head in Clouds, Says Grand Forks Club

A "noisy majority" dominated the C.C.F. convention at which the new provincial platform of the party was drafted, says the Grand Forks C.C.F. Club in supporting Rev. Robert Connell, deposed House leader of the party, against the provincial executive.

Following is the text of the club's letter to the provincial executive setting out its views in the matter:

"The Grand Forks C.C.F. Club held a special meeting on Wednesday, August 5, to consider what action should be taken in regard to the split between the provincial executive, certain M.L.A.'s and other prominent C.C.F. members. The minutes of the special meeting of the provincial executive held July 29, together with the correspondence between Lyle Telford and Robert Connell, were read and discussed; also your offer to send speakers to address our meeting to explain, as you put it, 'more fully the machinations of this discontented group.'

"By a motion duly made and seconded, which carried unanimously, I am instructed to advise you of the stand this club takes in this matter.

"1. We are opposed to much of the B.C. provincial platform as adopted at the 1936 convention. Plank 2 savors too much of the comic opera attempt to govern by the Social Credit Party of Alberta. It reads: 'The adoption of provincial socialized finance.' What form of provincial socialized finance? And is there mere than one form? Surely you must know that a provincial government has no jurisdiction over the issuing of money. (Quotes Section 138 of the Bank Act.)

"We cannot believe that the convention considered the platform, and especially this plank, in detail, and decided it was sound and designed to meet the situation facing the people of B.C., as you claim in your statement to the press.

"Confident that no one understands how a provincial government can put this plank into operation, we have not the slightest hesitation in affirming we do not understand it and are absolutely opposed to it.

"2. We are of the opinion that paragraph 4 of said statement is just a lot of words.

"3. We also fail to see how the resolution mentioned in paragraph 6 gives control of elected representatives to the movement as a whole, as you claim. We think it gives control to a minority — the provincial executive—who are not representative of the movement in B.C. We are of the opinion that the 1936 convention was ruled by a noisy minority; that the system of electing members to the provincial executive is most imperfect; that delegates from outside points know nothing of the persons for whom they are voting and are too often swayed by persons whose ability to speak and whose knowledge of mob psychology is no measure of their understanding of the original Regina manifesto. It is regrettable that of necessity the provincial executive has to be made up of Vancouver and district residents, but it should be constantly borne in mind that without the rest of the province Vancouver would be non-existent. We believe a member elected in Grand Forks-Greenwood, say, should represent the people of Grand Forks-Greenwood and not the provincial executive. It is apparent all through your statement that you attempt to damn Robert Connell with faint praise. Few of us are personally acquainted with Mr. Connell, but we can hardly believe that he is the weak tool of a small group who have, you say, betrayed the movement. Who are these men? And in what way have they betrayed the movement? Does criticism of an impractical platform and disagreement with the provincial executive constitute betrayal?

"4. We are opposed to control of The Commonwealth being turned over to the provincial executive. It is too dangerous. We understand that stock in this paper is held mostly by clubs and private members. This is control enough. If it were taken over it would be on the same basis as the radio. Is it a fact that Lyle Telford reserves one night a week for his own use? In the event of The Commonwealth being taken over, would W. A. Pritchard reserve one issue a month for the same purpose?

"5. Finally, we are afraid that unless the provincial executive gets its head out of the clouds it will be expelling whole clubs after it runs out of M.L.A.'s and in its own opinion the C.C.F. (B.C. section) will consist only of itself."

Groceteria Specials

CASH AND CARRY

Walk Around Our Groceteria and Inspect the Large Assortment of Goods We Have on Sale

Spencer's or Nabob Jelly Powders, 6 pkts. ..... 25¢
Kellogg's Corn Flakes, 3 pkts. for ..... 25¢
Wheaties, per pkt. ..... 20¢
Good Humor Breakfast Food, per pkt. ..... 15¢
Anna Lee Scott Cake Flour, per pkt. ..... 32¢
Soya Flour, per pkt. ..... 21¢
Ogilvie's Wheat Hearts, per pkt. ..... 15¢
Sugar Crisp Corn Flakes, per pkt. ..... 7¢

ORMOND'S SODA BISCUITS, large pkt. 19c

Helmet Corned Beef, per pkt. ..... 10¢
Country Kist Corn, per tin ..... 10¢
Garden Patch Peas, per tin ..... 10¢
Aylmer Orange Marmalade, 4-lb. tin ..... 39¢
Spencer's Pork and Beans, 3 tins for ..... 25¢
Lynn Valley Peaches, 2s squat, per tin ..... 15¢
Nice Preserved Pears, large 2½s, per tin ..... 19¢
Blue Mountain Pineapple, slices, crushed or cubes, tin, 10¢

AUSTRALIAN PASTRY FLOUR
10-lb. cotton sack ..... 35c 5-lb. cotton sack 20c

Spencer's Diamond S Coffee, 1-lb. tin ..... 37¢
Fresh Roasted Coffee, per lb., 35¢, 25¢ and ..... 23¢

NICE ORANGE PEKOE TEA, per lb. 35c
3 lbs. for $1.00

Rogers' Golden Syrup, 2s, per tin ..... 15¢
Libby's Sweet Mixed Pickles or Chow, per bottle ..... 20¢
Nalley's Sweet Spiced Pickles, per bottle ..... 19¢
Crosse & Blackwell's Sweet Gherkins, per jar ..... 27¢
McLaren's Tasty Spread, per jar ..... 24¢
Aylmer Tomato Catsup, per bottle ..... 14¢
Shredded Wheat Biscuits, per pkt. ..... 10¢
Libby's Cooked Spaghetti, 3 tins for ..... 25¢
Crossed Fish Sardines, 2 tins for ..... 25¢

BRUNSWICK FINNAN HADDIE ..... 2 tins 25c

Heinz Vinegar, Malt, White or Cider, 16-oz. bottle ..... 15¢
Cream of Tomato Soup, 10-oz. tin, 3 for ..... 25¢
Post's Bran Flakes, per pkt. ..... 10¢
Sunlight Soap, new large bar ..... 5¢
Snowcap Pilchards, ½s, 4 tins for ..... 25¢
Steel Wool, per pkt. ..... 5¢
Pearcey's New Comb Honey ..... 22¢
Bulk Cocoa, 1-lb. bag ..... 10¢

Fruit and Vegetable Department

"SEACOMBE" GORDON HEAD CANTALOUPES, each, from 10c

Golden Ripe Bananas, 3 lbs. for ..... 28¢
Good Cooking Apples, 7 lbs. for ..... 25¢
Fancy Golden Plums, lb. 15¢
Hubbard Squash, lb. ..... 5¢
Sweet Potatoes, 2 lbs. 25¢
Large Head Lettuce, each 5¢

FOR PRESERVING—Peaches, Greengage Plums and Huckleberries

—Arcade Bldg., View St.

DAVID SPENCER LIMITED

Central Annex To Be Repaired

With Trustees Kenneth Ferguson and Charles Bishop voicing strenuous protest, the City School Board at its meeting yesterday evening decided to re-roof the Central School annex, used for technical school work, at a cost of $650.

Trustee Bishop stated it would be "a crime to put a new roof on that shack of a building," and Trustee Ferguson urged greater study of the matter before any action were taken. He felt that the number of vacant classrooms in virtually all city schools might well be used to house that class.

Trustee Percy George, chairman of the building and grounds committee, urged the undertaking to protect the health and sight of those who studied there. He was joined in his plea by Trustee Mrs. D. L. MacLaurin and supported by Trustees John Wallace and Walter Staneland on the vote.

CITY SCHOOL STAFFS CUT

Teaching Strength Reduced By Seven, Board Meeting Shows

Teaching staffs in Victoria's schools will be reduced by seven members when next term opens, it was learned at the meeting of the city school board yesterday evening.

The number who would be released from service was revealed when Trustee John Wallace, raising a question over school expenses, asked:

"Where does the money go Mr. Deane will save on seven teachers' salaries next term?"

"If we don't use it, it will go back to the city," the chairman, Trustee W. C. Moresby, said.

SCHOOL SEEKS EXTRA GRADE

Bank Street Residents Ask For Inauguration of Fourth Grade

A petition from forty-one residents of Bank Street neighborhood seeking the addition to the district school of a fourth grade, was tabled by the city school board yesterday evening for consideration at the board's adjourned meeting tomorrow night.

The petitioners, representing 100 per cent of those approached on the matter, complained chiefly of the distance Bank Street district students would be forced to go to continue their studies after passing from Grade 3 under the present arrangement. Some went to Margaret Jenkins, some to Oaklands and some to Central, the petitioners said.

DANGER ZONES

In certain cases they had to go through the Dardanelles, while in other cases they were required to cross street-car tracks.

In view of the fact seventeen passed from Grade 3 last year and others whom they claimed were properly Bank Street students, were attending other schools, the petitioners felt the establishment of another grade at the primary institution would be merited. They spoke of the excellent condition of Bank Street School and its accommodation for more pupils.

The petition was presented by E. P. Creech, Mrs. E. A. Sandahl and W. De Gruchy.

The matter was worthy of careful study, George Deane, municipal inspector, informed the board.

Trustee W. C. Moresby, chairman of the board, requested an investigation into the matter.

DAVID SPENCER LIMITED

A NEW FALL SHIPMENT OF

GENUINE HARRIS TWEED SUITS

Imported Materials—Smartest Styles—100% Value

$22.50

Every Suit in this lot bears the Protection Stamp sanctioned by the Board of Trade, and made in Stornoway, Scotland.

These Suits are tailored by one of the leading Canadian manufacturers and absolutely guaranteed in every way as regards lining, fit and workmanship.

IF YOU ARE HARD TO FIT we have yardage of several new patterns and will make same to your measurements.

EXTRA PANTS IF DESIRED

BUY ON OUR CONVENIENT BUDGET PLAN

—Men's Clothing, Main Floor

Take Advantage of This August Sale to Procure One of these Outstanding ALL-STEEL FRAME

Bed Springs

Bed Springs, attractively finished and made with flat copper slats, with small helical supports. Can be supplied in all sizes. August Sale price $11.90

Link-fabric Spring, made on extra strong aluminum-finished all-steel frame, with reinforced link constructions. Suitable for spring-filled mattress. All sizes. August Sale price $10.75

Your choice of either Cable or Link-fabric Spring, made on all-steel frame and to fit all standard beds. A really fine value at $7.50

—Furniture, Second Floor

GOOD VALUES FOR FRIDAY

Ruffled MARQUISETTE Curtains

Values to $1.75
On Sale Friday, a Pair
$1.29

Ruffled Curtains, 2¼ yards long, of fine quality fancy and spot marquisettes, including all the popular colors. Complete with attached Priscilla valance and tie-backs.

—Draperies, Second Floor

Jaspe Inlaid LINOLEUM

A Square Yard 98c

Jaspe Inlaid Linoleum, in shades of green, brown, grey and blue. A real August Sale special at, a square yard ..... 98¢

—Linoleum, Second Floor

REVERSIBLE RUG MATS

Size 30x60 Inches

Regular $6.50, On Sale at $4.50

12 only, Reversible Rug Mats, 30x60 inches in size. An outstanding August bargain—including many good colors.

—Carpets, Second Floor

HELPS FOR THE CANNING SEASON!

24-qt. Enamel Cold Pack Canners, with rack to hold seven jars ... $2.19

14-qt. Enamel Cold Pack Canners, with rack to hold four jars $1.88
15-qt. Aluminum Cold Pack Canners, with rack to hold six jars ... $1.98
15-qt. Aluminum Preserving Kettles $1.43
12-qt. Aluminum Preserving Kettles $1.09
8-qt. Aluminum Preserving Kettles ..... 73¢
8-qt. Enamel Preserving Kettles ..... 89¢
Large Galvanized Wash Boilers $1.19

Wire Canning Racks, 35¢ and ..... 39¢
Jelly Strainers, fits on bowl or pan ..... 49¢
Set of 3 Wooden Spoons, a set ..... 25¢
Heavy Tin Fruit Presses, each ..... 69¢
Aluminum Fruit Presses, each $1.58
Wire Colander Strainers, each ..... 19¢
Spring Scales, weighing to 25 lbs. ..... 25¢

Spring Scales, weighing to 50 lbs. ..... 50¢

—Hardware, Lower Main Floor

BOOKS By JOHN BUCHAN

"A Biography of Montrose, at $2.50 and $7.50
A good selection of Novels by John Buchan at 39¢, 50¢, 90¢ and $2.00
Also sets of four Novels in cases at $5.00

—Books, Lower Main Floor

CANDY SPECIALS FRIDAY

Rowntree's Pastilles and Clear Gums, lb. ..... 39¢
Chocolate Buds, lb. ..... 20¢
Butter Waffles, lb. ..... 20¢

—Lower Main Floor

NEW SHIPMENT OF COTTON FROCKS

Look fresh and dainty in crisp new cotton. A new shipment of these attractive Dresses with white organdie trimming has just arrived. All sizes from 34 to 44. Each $1.95

—Whitewear, First Floor

FREE TICKET through California ON LOW ROUNDTRIPS EAST!

There's no catch in it! Southern Pacific takes you to Chicago, New York and most other eastern cities *through California* for the same rail fare as a trip straight East and back. This way you can see San Francisco, Los Angeles, San Diego's Exposition, the Texas Centennial at Dallas and many other thrilling sights. Completely air-cooled trains all the way. Low cost meal service. Real bargains in summer roundtrips—for example: Chicago and back as low as $57.35; New York $95.75

Southern Pacific

C. G. ALTON, *Can. Gen. Agt.*, 424 Granville St., Vancouver, B. C., or B. C. TAYLOR, *Gen. Agt.*, 1405 Fourth Ave., Seattle

FLOWER SHOW REPORT MADE

Luxton, Aug. 13. — The monthly meeting of the Luxton and Happy Valley Women's Institute was held Tuesday evening in Luxton Hall, with Mrs. J. Trace presiding.

The secretary presented a statement showing a balance realized from the summer flower show.

A donation of $3.50 was voted to the Salvation Army.

The meeting unanimously endorsed a resolution from the Langford Women's Institute urging the establishment of a technical school on Vancouver Island.

Mrs. J. Trace and Mrs. W. Henderson were appointed conveners for the collection of articles for the Queen Alexandra Solarium.

A silver tea will be held Wednesday afternoon, August 19, at the home of Miss B. Hall, Glen Lake, it was announced.

PARISH PICNIC

The annual parish picnic of St. Michael's, Royal Oak, and St. Columba's, Strawberry Vale, was held at the Elk Lake Athletic Park, Tuesday. Trucks and private cars conveyed the adults and children to and from the picnic grounds, where the afternoon was spent in games of softball, swimming and races. Later supper was served by the Sunday school teachers and ladies of the parish.

Forestry Branch Offers Reward

Canadian Press

Vancouver, Aug. 13.—The provincial forest branch is offering a reward of $250 for information leading to the indiction of persons responsible for bush fires in the Pemberton district. Three fires, believed of incendiary origin, were yesterday reported blazing near Owl Creek. Eight other fires were also reported.

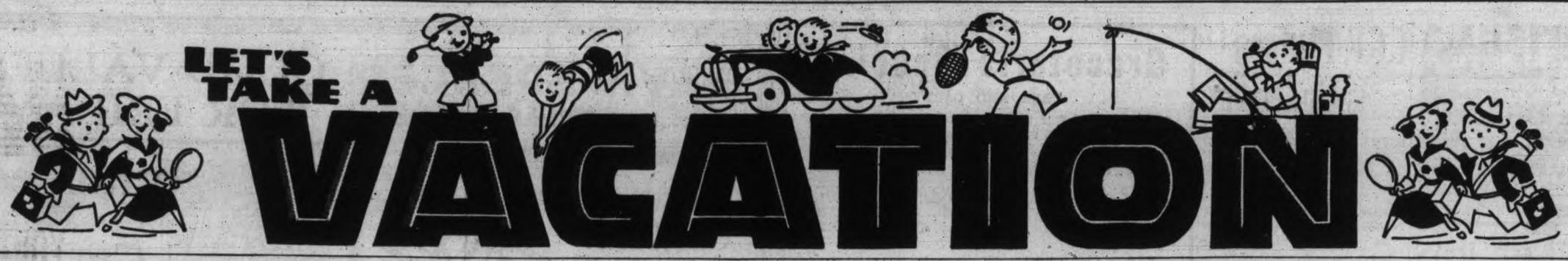

Salt Spring Island Is A Natural Summer Land

Do you often wish for a different week-end motor trip? Does a day spent among ideal surroundings sound good to you? Does that two weeks' vacation mean getting away into the great outdoors? Then go to Salt Spring Island! Whether it be for a few short hours' stay or for the longer pleasure of a week-end or summer vacation the natural beauties of Salt Spring combined with the many outdoor sports offered the vacation seeker, make this island the mecca for all who are taking the road to Vacation Land. There is mountain climbing, golf, tennis, bathing and fishing, all offering a variety of entertainment not to be excelled. The island has a daily car ferry service from Victoria via Swartz Bay and Fulford Harbor, as well as a C.P.R. boat service connection with Vancouver and Victoria via Ganges Harbor.

SWARTZ BAY

Taking the ferry at Swartz Bay and making the half-hour run to Fulford Harbor on Salt Spring is a pleasure worth tasting at least once during the summer. The ferry chugs it way between tree-crowned islands so close it almost seems possible to swim the short distance to the sandy shores. The water is so clear and still, shadow islands are mirrored in the blue green depths. Far on the horizon beyond the islands, snow capped Mount Baker lifts its glistening peak.

As the Cy Peck enters land-locked Fulford Harbor the scenery changes. Green slopes roll back from the shore in a succession of tree-covered ridges that mount higher and higher until they pile up in a series of hills far back in the centre of the island. Tucked in folds of these hills, or in little valleys along the shore, rambling farmhouses, smothered in flowering vines and rambler roses mark this island of Salt Spring not only as a summer resort, but as a fertile farming country and ideal residential spot.

At Fulford Harbor where the ferry docks, the main road leads away through the very heart of the island to Ganges Harbor. From this road branch many smaller roads that entice the motorist to tarry and explore. They lead to little lakes or tiny bays, tucked away in odd corners of the island, that well reward those who will follow the lure of a winding trail.

FULFORD INN

At the very head of Fulford Harbor, on the main road, the Fulford Inn occupies a wonderful position both as to perfection of view and the convenience of its guests. Rebuilt this season, this rambling summer lodge, painted pure white, nestles into its surroundings of green hills with a quiet dignity that draws one instantly. There is a garden where big shade trees and rustic seats create an atmosphere of restful peace. Beyond the garden is a tennis court for the convenience of guests. The inn is modern in every way. There is excellent fishing, bathing and boating.

From the Fulford Inn the main road winds away through the fine farming district of the Burgoyne Valley, turns up through ridges of tall trees and wooded countryside, then down in a series of gentle curves to Ganges Harbor. Ganges is the largest settlement on the island. Here it is that the C.P.R. boat from Vancouver and Victoria docks.

Beyond Ganges there is a choice of two roads, one leading away past St. Mary's Lake, where there is fine bass fishing, and the other winding across to Vesuvius Bay, a spot that boasts its own special attractions. It is here one gets a panoramic view of the coast of Vancouver Island from Mill Bay at the foot of the Malahat, to Chemainus, far up the coast. Vesuvius Bay is also noted for its fishing. In fact, the whole of Salt Spring is a fishermen's paradise.

For the holiday seeker who prefers to take his time, who likes to tramp about the country delving into the history of the people and finding out the stories connected with each and every place, Salt Spring offers a wealth of history and tradition. Indian tales there are of mighty warriors, of fierce battles, and the folklore of their race. Then, too, there are tales of the early pioneers. Salt Spring has been settled far back down the years, the oldest residence established by a white man being as early as 1859.

Typical Summer Scene Among Islands Of The Gulf

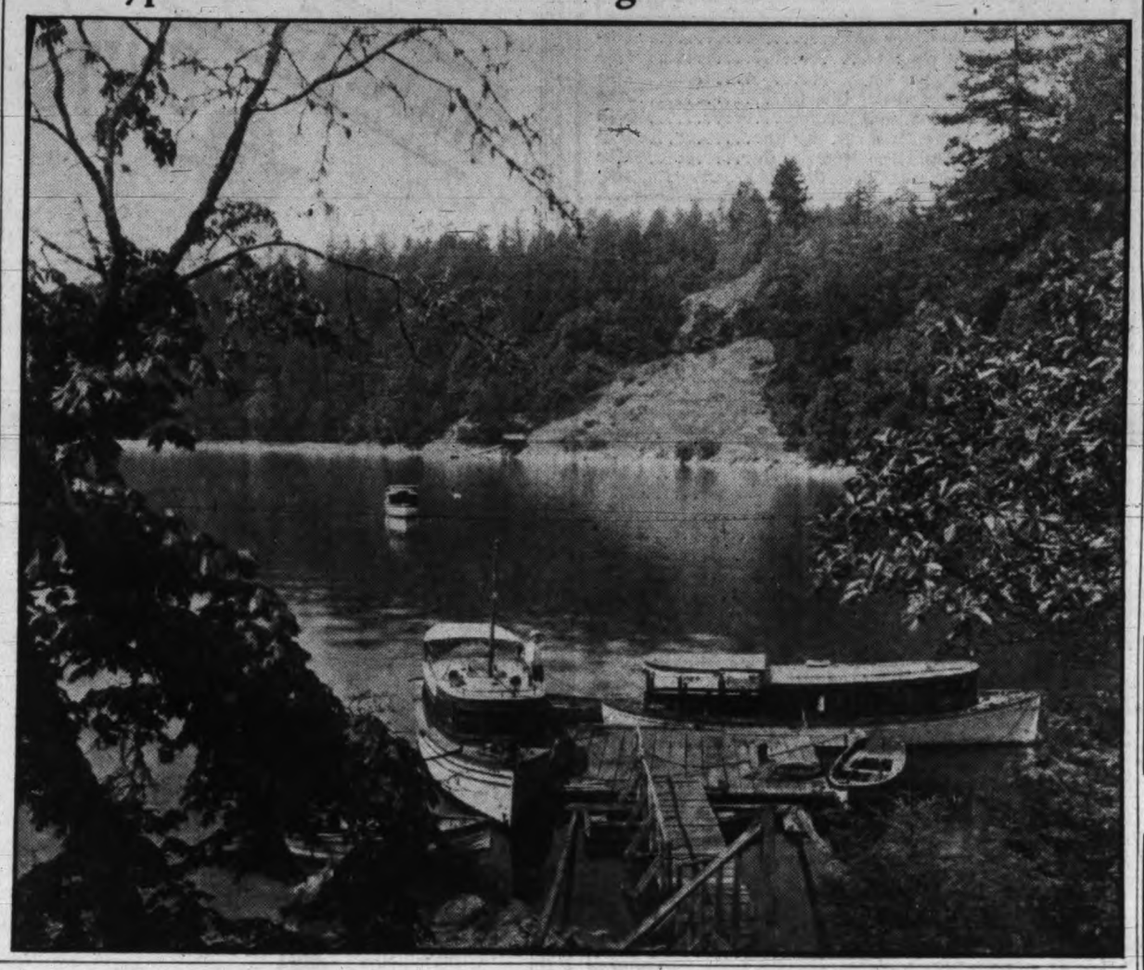

PROSPECTING IN B.C.

From The Western Canada Mining News

Few people realize the immensity of the province of British Columbia. This section of Canada is larger than the combined states of Washington, Oregon and California. It is estimated by government engineers that approximately 200,000 square miles of this province is virgin prospecting territory. The opportunities for prospectors are, therefore, large. Pobably one of the firfest opportunities for those who care to risk their money in mining ventures lies in the grubstaking of prospectors of proven worth.

Auto Camps and Resorts

CORDOVA BAY

McMORRAN'S PAVILION — RIGHT-ON-the-Beach; modern, stucco camp; teas lunches; boating. Colquitz 97RO.

SALTAIR
3 Miles South of Ladysmith

SEAVIEW AUTO COURT—FURNISHED cottages; light, water; day, week, month. Bedding on request. Boats, fishing, swimming. R. R. Gill, R.R.2, Ladysmith. Phone 96W. 12145-36-40

PARKSVILLE

PARKSVILLE BEACH TOURIST CAMP—Cosy, furnished cottages, cabins; good, safe, sandy beach; central. Mrs. H. K. Harrison.

SANDY BEACH; FURNISHED COTtages; light, water; boats, fishing tennis. E. Gill. 11834-36-39

"STELLA MARIS" BY-THE-SEA — FURnished cottages, by week or month; safe, sandy beach; flush toilets; pleasant surroundings. Capt. J. Cox. Parksville 28R.

VICTORIA

INDIAN CURIOS — SOUVENIRS
ARCTIC STUDIO — JOHN D. C. McTAVISH, Manager
Totem Poles and Exquisite Indian and Eskimo Carvings, Baskets, Moccasins, Bracelets, Alaskan Black Diamond Jewelry, etc.
Belmont House, Opposite the Empress Hotel, 614-616 Humboldt St., Victoria, B.C.

DOMINION HOTEL — YATES AT BLANSHARD, VICTORIA, B.C.
Comfortable Rooms . . . Hospitable Service . . . Excellent Cuisine
Central Location — Moderate Rates — Free Bus
WM. J. CLARK, Manager

DALE'S Roast Chickens
IMPROVE ANY VACATION
643 FORT STREET

Ever Heard of a Tailor-made Holiday?
"Believe It Or Not"—There Is Such a Thing — and
THE TRAVEL BUREAU Can Supply It
Phone E 3833 Or Call at 756 Yates Street

BRENTWOOD
12 Miles From Victoria

Brentwood Marine Service
Fishing Parties, Day Cruising, Boats for Hire, Bathing Booths and Beach. Phone Keating 58 R.

SIDNEY
18 Miles From Victoria

REST HAVEN — A medical institution snugly sheltered in a peaceful ocean bay, and overlooking the picturesque Straits of Georgia, is a paradise for health-seeking vacationist. Only 18 miles from Victoria and 1½ miles from Sidney. Forty charmingly fitted rooms, beautiful lounge and spacious dining-room. Very moderate rates. Special features: Hydrotherapy, Electrotherapy, Massage. Excellent cuisine and all modern conveniences. Free booklet on request. Address: Rest Haven Sanitarium, Sidney, B.C.

DEEP COVE
20 Miles From Victoria

WILSONA INN — DEEP COVE, V.I., B.C.
Ideal residential hotel overlooking the sea. Delicious home cooking. Reasonable rates.
MRS. WILSON. Sidney 80X

SALT SPRING ISLAND
From Swartz Bay (22 Miles From Victoria) by Ferry

THE NEW FULFORD INN
Situated at the foot of beautiful Burgoyne Valley—Opening June 16. Attractive hotel—all modern conveniences. Clay tennis court. Excellent fishing and hunting. Guides provided for hiking parties.
Rates, including meals, $3 daily; weekly, $18.
Excellent Dinners, Lunches and Teas served for passing guests.
JACK KENNEDY, Prop., Fulford Harbor, Salt Spring Island — Phone 16Q

SOOKE
22 Miles From Victoria

THE BLUFF — SOOKE, V.I., B.C.
One of the most beautiful spots on the Island, with magnificent view of Olympic Mountains; 25 miles from Victoria, on good road. Tennis, bathing, etc. Rates, $2.50 per day inclusive, or $16.00 per week. Real English meals served, lunches, teas and suppers. A special 40c light lunch served, salads, fruits, etc.

SEAGIRT — 180 ACRES OF VACATIONLAND, EAST SOOKE, V.I., B.C.
Boarding Accommodation, $15.00 a week. Furnished Cabins, $10.00 a week.
Warm Bathing, Boating, Hiking.
Plenty of Cream, Eggs, Fruit and Vegetables.
Lunches, Teas, Suppers. Sunday Chicken Dinners, 75c.
J. R. HORGAN — Phone Sooke 8R

THE MALAHAT
21 Miles From Victoria

SEE CANADA FIRST
Visit the MALAHAT LOOK-OUT and see Canada's Grandest View

COWICHAN BAY
36 Miles From Victoria

BUENA VISTA HOTEL — SILVER CHALLENGE CUP
for heaviest salmon caught on rod and line during July, August and September. FOR GUESTS ONLY. The big ones are here, come and try your hand. Cup on view.
F. SAUNDERS, Proprietor — Phone 97R2, Duncan

DUNCAN
42 Miles From Victoria

CECIL CAFE — DUNCAN'S BEST-KNOWN CAFE
E. FORREST, Proprietor.
Open 6 a.m. to 11 p.m.
STATION STREET — DUNCAN, B.C.

COWICHAN MERCHANTS LTD.
DEPARTMENT STORE
HEADQUARTERS FOR TOURISTS' OR CAMPERS' SUPPLIES

COWICHAN RIVER
62 Miles From Victoria

Plan to Holiday at Beautiful Lake Cowichan
RIVERSIDE INN — IS THE IDEAL PLACE TO STAY
Write or Phone F. HARDIE for Reservations

SALTAIR
64 Miles From Victoria

SEAVIEW AUTO COURT
Furnished Cottages; light, water; day, week, month. Bedding on request. Boats, fishing, swimming.
R.R. Gill, R.R.2, Ladysmith. Phone 96W.

LADYSMITH
61 Miles From Victoria

TILLICUM CAMP — 8 Miles North of Ladysmith on Yellow Point Road
Plan your holidays for September, which is usually the best month of the year, when fishing and hunting are generally good. Cottages roomy and comfortable; furnished except for bedding and linen. Plenty of sports to help pass away the time. Rates reasonable. Write for Folder and Reservations, Ladysmith, B.C., R.R.1, or Phone Nanaimo 381-R3. Free bus from station for weekly or longer renters.

NANAIMO
77 Miles From Victoria

PLAZA CAFE — NANAIMO, V.I.
Plaza patrons are served speedily by a corps of happy, courteous girls, each of whom will be anxious to please you.
Fountain Service in Connection — "We Never Close"

Hotel Malaspina, Nanaimo — THOMAS STEVENSON, MANAGER
For overnight, or just a meal, plan to stop at this impressively good hotel. Wonderfully attractive meals—a treat to all who appreciate the choicest food expertly prepared by white chefs. The prices are extremely moderate.

CAMERON LAKE
114 Miles From Victoria

CAMERON LAKE CHALET — CAMERON LAKE
600 feet above sea level
A typical mountain hostelry, cosy and comfortable, overlooking the lake. Here one can fish, bathe, boat, picnic and laze. No noise to disturb the restfulness of Nature.
TERMS: $2.75 - $3.25 per day, inclusive of meals. Weekly rate, $18.00 to $21.00. Apply to GEO. W. WOOLLETT, Manager.

ALBERNI
121 Miles From Victoria

KEMPE'S TEA ROOM — ALBERNI, B.C.
Teas, Ice Cream, Lunches, Confectionary, Light Groceries
Rest Rooms — In the Centre of the Town

PORT ALBERNI
132 Miles From Victoria

SOMASS HOTEL — PORT ALBERNI, B.C.
GOOD ACCOMMODATION ALL THE YEAR ROUND

QUALICUM BEACH
108 Miles From Victoria

SUNSET INN — QUALICUM BEACH
Modern in every respect. Picturesque Lodges with private baths. Two minutes by car from delightful private beach.
BADMINTON RIDING GOLF EXPEDITIONS ARRANGED

QUALICUM BEACH — THE MECCA OF ALL GOOD TOURISTS
For information regarding houses, cottages or land, write E. D. THWAITES, Qualicum Beach. Phones: Qualicum Beach, 201, and Parksville, 5.

Zeta Harrison's Camp — AT QUALICUM BAY
Is quiet and select. Each cabin fully modern. Best service on the Island.

ROYSTON
140 Miles From Victoria

ROYSTON BEACH AUTO CAMP
Comfortable Single and Double Cabins, Furnished or Unfurnished. Showers and Up-to-date Sanitation. City Water. Electric Light
H. R. MARVIN — Telephone, COURTENAY 70F
SWIMMING FISHING GOLF DANCING

LANG'S BEACH RESORT — ROYSTON V.I.
New cosy cabins and bungalows, furnished and unfurnished. Beautiful location, clear spring water. Bathing, boating, golf and fishing. For information phone Royston 174R.

COURTENAY
147 Miles From Victoria

FORBIDDEN PLATEAU — CROTEAU CAMP
WHERE YOU SEE RED SNOW AND ALPINE FLOWERS
Comfortable cabins, spring beds, furnished complete. Make reservations early. For a real rest bring your fishing rod for a week or two. Pack train twice a week—guides—moderate prices. For information apply to
MORGAN FUEL CO., VICTORIA — CORFIELD MOTORS, COURTENAY

COMOX
150 Miles From Victoria

"THE ELK," COMOX BAY, B.C.
An English Country Inn with a charm all its own, providing simple Old World hospitality amidst wonderful mountain scenery. Jersey cream, etc., from our farms; pleasure and sport galore, at moderate rates.
GOLF TENNIS RIDING BOATING BATHING FISHING
Headquarters of KING SALMON CLUB — IDEAL HARBOR FOR YACHTS

OYSTER RIVER
162 Miles From Victoria

FISHERMEN'S LODGE — OYSTER RIVER
PERCY ELSEY, Proprietor
Right on the river . . . near the highway . . . and only 8 minutes' walk from the sea. Come . . . and find your ideal holiday.
For Information: Phone Fishermen's Lodge, Courtenay, B.C.

ALTA LAKE, B.C.

RAINBOW LODGE — ALTA LAKE, B.C.
Victoria resident will find the bracing air (2,200-foot elevation), a healthful change after a winter on the coast. At this mountain lake playground you may enjoy fishing in five lakes, swimming, tennis, dancing, mountaineering and horseback riding. Cabin or room. Apply Union Steamship Company, Victoria, or write Alexander Philip.

SAVARY ISLAND
175 Miles From Victoria

SAVARY ISLAND — Lovelier Than Hawaii
If you would spend your holidays on an Isle of Romance, surrounded by warm blue waters and distant snow-capped peaks—where sandy beaches stretch for miles—fresh sea breezes beckon you to golf, tennis, bathing, fishing, sailing and a hundred other pleasures—where mosquitoes are unknown—come to the Royal Savary Hotel, Savary Island, this summer. New all-inclusive rates as low as $25.75 a week, including return fare from Vancouver. Please write for our illustrated folder.
ROYAL SAVARY HOTEL, INDIAN POINT, SAVARY ISLAND, B.C.

SWARTZ BAY
22 Miles From Victoria

SALT SPRING ISLAND AUTO FERRY

Drive Your Car to Beautiful Salt Spring
Ferry "Cy Peck" leaves Swartz Bay—an hours' drive from Victoria—on frequent schedules daily.
Apply at "Coach Lines" Depot, on Broughton St., or phone E 1177-8 for sailing times.
GULF ISLANDS FERRY Co. Ltd.

BEACH CLUB GIRL

by MABEL McELLIOTT

COPYRIGHT 1936 BY NEA SERVICE INC.

BEGIN HERE TODAY

BOOTS RAEBURN, eighteen and pretty, is openly snubbed by SYLVIA RIVERS, the richest girl in Larchneck, fashionable New York suburb. Sylvia fails to ask Boots to a party at the Yacht Club. Boots accepts a belated invitation from MRS. WATERMAN, one of the elderly social lights.

HARDY WHITMORE, one of Sylvia's guests, who had been drinking, puts Boots in an embarrassing situation and she is escorted home by RUSS LUND, swimming instructor. The malicious Sylvia seizes this opportunity to hurt Boots and persuades MRS. FERNELL of the Woman's Club to ask Boots to resign from the Juniors.

Young MRS. GEORGE, a neighbor, asks Boots to luncheon. She is sympathetic, tells Boots she ought to get away from Larchneck, and promises to help her find a job.

Russ Lund takes Boots for a drive.

NOW GO ON WITH THE STORY

CHAPTER XII

"Well, that will be about enough of that," Boots said to herself in the silence and coolness of her own room. Russ Lund had kissed her and she had explained to him later, gently but firmly, that it simply wouldn't do and that was all there was to it.

She and Russ had had a "good talk" coming home from the shore. She would not have believed that the big, square-shouldered man could be so articulate. She was perfectly right, he agreed. It wouldn't happen again. She was "darned sweet" and he wanted to be friends.

"I managed it rather nicely," Boots told herself, peering at herself in the mirror in the light of the pale electric bulb which swung eerily from a green cord. She felt rather proud of herself on the whole. After all, Russ was definitely older and she had been judicious and mature and charming in the situation, had met it gravely and simply as a woman should. No, she didn't like "this pawing about." It was all right if it happened to be "the real thing," but what she felt for Russ, she had explained carefully and with what she felt was just the proper touch of regret, was merely friendship. A month ago she had not known that this tall bronzed man with the unruly hair and the big, smiling mouth, even existed. He had simply been part of the background along with the dipping sails, the awnings, the iron tables on the club terrace. Now he had definitely come alive. She was conscious of him, his bigness and his strength, but they would remain friends, nothing more—

Just the same she couldn't help noticing that in the mirror her eyes looked enormous, excited. The pupils were dilated. Her color, too, was high. She had a deepened wild rose flush in either cheek. She leaned forward across the littered dressing table top with its jars and pin trays and torn envelopes to stare at herself in frank admiration. Why, she looked different already and she wasn't in love with him at all. It was just that his words, that brief, not-unpleasant moment when she had been crushed close in his arms had done something to her.

"Awakened—I'm awake," she murmured to herself. Oh, all this was foolishness; she was only playing, really. But it was nice to know someone admired you, thought you were beautiful, desirable.

She went to sleep with a little smile of conscious power hovering about her lips. Of course, she wasn't going to let Russ kiss her again, she told herself firmly. He would have to realize she simply couldn't consider him in that way. So it was perfectly all right.

* * *

But of course the thing wasn't settled as simply as that. The summer nights continued to be miracles of scent and sweetness and Boots, in her new-found isolation from "the gang," was very lonely. More often than not, when her father dozed fitfully in the porch swing, a small car would slide up to the curb and the girl would call back softly, "I'm just going down to the Post Road for a few minutes—"

Then she and Russ would be skimming the roads together. He would look down at her and smile that slow smile of his and say softly, "How you coming, sweetness?"

And she would flash him a smile in return. She would be content with that. After that first night he had not touched her again and there was something in his control that piqued the girl unutterably. She had no chance now to play the sweet, equable, womanly role she had decided upon.

Tonight she was not unconscious of looking her best in the plaid brown and yellow organdie, the very frock she had worn to the fateful party at the yacht club.

"I might as well get some good out of it," she had told her image defiantly. She wasn't going any place else and it was cool. She had brushed her yellow halo of curls with especial care. Her small mouth was just touched with a scarlet salve.

"Well, this is our last ride together," she told him, smiling, as the car coasted down a brief grade.

She made the effect she had counted on. The young man at her side said with flattering concern, "Why? What do you mean by that?"

"My mother comes home tomorrow," Boots said, with a brief fluttering laugh in which nervousness and gayety were mingled. "She—she's terribly fussy. She'll think there's something serious about—about this. Our being friends."

He said something under his breath which she did not hear. The scent of the cigarettes he used clung to his rough, shabby tweed coat. His duck trousers were old, too, and many times washed, but to Boots tonight he seemed extraordinarily virile and handsome. He was a man, anyway, she told herself, and that was more than you could say for Johnny or even Hardy Whitmore. They were only children. This man had been to Singapore and Port Said and Shanghai. He had shipped as a common seamon on fruit boats and cattle boats. He had seen the world—

* * *

"What did you say?" Her flower-like face was very close to his. Her small feet, in their shabby black-strapped slippers, were planted squarely on the floorboard, close to his big brogues.

"I said that was a rotten break," Russ told her slowly. "Well, it's been fun and you're a grand little pal and maybe I'll be seein' you. I'm pushing off next week, anyhow—"

A pang shot through her. She swallowed hard. With dry throat she managed the words, "Oh, where? Isn't this a surprise?"

"Not much," drawled the man. "I've been getting restless, hanging around here. I've got an offer to go down on a cattle place in Chile. Anything for a change."

Suddenly she felt that she could not bear it. Why, Russ was her only real friend now. She saved up things to tell him—little things that made him throw back his head and laugh resonantly. On the beach she'd been sitting near his lifeguard station every day now, careless of the curious glances thrown their way. She hadn't minded Sylvia's gathering to herself the usual little sycophantic group as long as she had Russ to talk to. The days had passed quickly. People had looked inquisitively at the small, fair-haired girl with the body of a Tanagra figurine, talking quickly, earnestly to the squarely-built young man with the "lifeguard" sign on his bathing suit. More often than not they had lapsed into a silence more intimate even than words.

"Why, why—I had no idea you were discontented here." Boots stammered quickly, feeling utterly at a loss. "I thought—I rather thought—"

She could not complete the sentence. Hot blood burned her cheeks and pounded in her temples. She must not, simply could not behave this way; it was ridiculous. What would he think?

He seemed not to notice anything. They were on the outskirts of New Martin now. There were lights and shops instead of the pale moons of lamps along a country road.

"I have to be moving along," Russ said simply, easily. "Besides, there's no use me hanging around here any more. You'll be going back to the crowd any day now. You won't know I'm alive—"

She choked on her denial. "How can you say such things? You've been a peach to me. I don't know how I would have got through this summer—"

Tears rose to her eyes, tears of self-pity and wounded vanity—yes, and something else. There was a lump as big as a baseball somewhere in her throat. This was what poets meant when they wrote of the heart's pangs. Why, she was feeling them now as surely and agonizedly as though some pressure were being brought to bear against her swift-beating human heart . . .

Russ brought the little car to a stop in front of a sweet shop. Lights gushed from the gayly decorated window with their bon-bons in pink boxes, their trays of spilling taffies and jars of bright, broken red and green sourballs. Boots stared at the display apathetically.

"Want a drink?"

"Oh, I don't—I don't think so."

Other nights they had laughed at each other in the white heat of this small place across a shining white marble table-top while a youth in a soiled apron slapped down water tumblers and paper napkins and took their orders. Just now the very thought of entering that bright, odorous place sickened her a little.

"Want me to bring one out?"

All right, then, she would have a lemonade. As she sipped the tepid, sweet-sour mixture she regarded her escort over the top of the glass. Why had she never noticed before how really handsome he was? Breath-takingly, she realized that he had come to possess her imagination—it was Russ she looked forward to seeing by day, Russ who filled her night-time dreams.

Seemingly oblivious to any undercurrents of thought, perfectly willing to keep their friendship on the platonic plane Boots herself had chosen only a short ten days before, Russ took from her the half-emptied glass.

He drove her homeward. Every foot of the way was a sort of agony to the young girl.

"I love him," she told herself wildly. "And he doesn't care a thing about me. He's going away. What shall I do?"

(To be continued)

Complaint Of Teacher Heard

School Board Requested to Investigate Suspension of Staff Member

The city school board heard its second appeal for an investigation into the release from its service of a school employee yesterday evening, when Mrs. G. M. Havercroft, teacher for several years at Margaret Jenkins School, appeared before it at its regular meeting.

In the other case the appeal for an inquiry over the discharge was made by a painter.

For seventeen years as a teacher she had had no trouble, Mrs. Havercroft said. She dated the cause of her differences back two years, when she and Major A. C. Hinton, superintendent of building and grounds and physical education supervisor, had a disagreement. Mrs. Havercroft produced testimonial letters from teachers with whom she had worked.

Major Hinton asked for notice of all charges to give him an opportunity to reply to them. He said he had met Mrs. Havercroft in her room only once during the last three years.

On that occasion, he said, he had stepped into the classroom from which Mrs. Havercroft was absent, and remonstrated with the children who were making a noise.

George H. Deane, municipal inspector, outlined the incident in which she had shown insubordination by refusing to conduct a class in folk dancing. It was the only complaint he had heard, he said, adding her other work was excellent.

It was not her class, Mrs. Havercroft replied.

STAFF REDUCTIONS

This incident had been taken into consideration when staff reductions were found necessary at the end of the term, Mr. Deane said. On that occasion, with other teachers, she had been requested to take six months' leave of absence or suffer discharge.

She had declined to make immediate application for leave, and had received a certificate of discharge, which Mr. Deane had later torn up when he found she had not sought leave of absence through a misunderstanding.

The matter was tabled for further consideration at the next meeting tomorrow evening.

With it was tabled a petition from ninety-one parents of children attending Margaret Jenkins School, which read in part as follows: "We, the undersigned, would desire you, the Board of School Trustees, to reconsider your decision and have this teacher resume her duties at the beginning of the term. And be it further resolved that an investigation be held of the whole matter as to why the suspension took place."

Fred Oliver and Charles Chivers of the Trades and Labor Council attended the meeting.

PRAYER HELPS

London, Aug. 13.—Lord Willingdon, former Viceroy of India and Governor-General of Canada told Stowe School students "my prayers night and morning have been of enormous help and guidance to me in public and private difficulties."

ON THE AIR

TONIGHT

CFCT, VICTORIA (1,450 Kilocycles)

6.00–Birthdays
6.30–Irish
6.45–Dance
7.15–Ray Noble
7.30–Organ
8.00–Himber's Orc
8.15–Feature
8.30–Rendezvous
9.00–News

CRCV, VANCOUVER (1,100 Kilocycles)

5.00–Choral Group
5.30–Twilight
6.00–Rebels
6.30–Guerette
6.45–CP News
7.00–Lapp's Orc
7.30–News
7.45–Lullaby Lagoon
8.00–Clair de Lune
8.30–By the Sea
9.00–Moon Ripples
9.30–Markowsky
9.45–Remember
10.00–News
10.15–Chamberlain

CJOR, VANCOUVER (600 Kilocycles)

5.00–CP News
5.05–Waltz
5.15–Friends
5.45–Interlude
6.00–Dinner Hour
6.15–News
6.30–Sunshine
6.45–Wrestling
7.00–Financial
7.15–Adventures
7.30–Victor Ricci
7.45–McPhalen Trio
8.00–Rhythm
8.15–Studio
8.30–Sport
10.15–Wrestling
11.00–Chamberlain
11.30–Slumber Hour
11.45–News
12.00–Midnight Club

CKWX, VANCOUVER (1,010 Kilocycles)

5.00–Feature
5.15–Recordings
6.15–Famous Players
6.25–Recordings
6.30–News
6.45–Recordings
7.00–Nocturne
7.15–Superstitions
9.30–Explorer
10.00–Bill Hill
10.30–Venetians
11.00–Studio

KOMO, SEATTLE (920 Kilocycles)

5.00–Women
5.15–Jean Cowan
5.30–Reveries
5.45–Concert
6.00–Music Hall
7.00–Amos 'n' Andy
7.15–Lanny Ross
8.15–Symphony
9.15–Hollywood
9.45–Honor Law
10.00–News
10.15–Hotel Orc
10.30–King's Orc
11.00–Brown's Orc
11.30–Wilde's Orc

KJR, SEATTLE (970 Kilocycles)

5.00–Mavericks
5.15–Portraits
5.30–Dalt & Zumba
5.45–Willson's Orc
6.00–Scandinavian
6.15–Republican
6.45–Parade
7.15–Morgan's Orc
7.45–Donahue's Orc
8.00–Shandor
8.05–Ballroom Orc
8.15–Watanabe
8.30–Washington
9.00–News
9.15–Fire Talk
9.30–Concert Hall
9.30–Modern Youth
10.15–Young's Orc
10.45–Grier's Orc
11.00–Organist

KVI, TACOMA (570 Kilocycles)

5.00–Warnow's
5.30–Chamb. Com.
5.45–Friendly
6.00–Philharmonic
6.45–Baritone
7.00–Political
7.05–Kemp's
7.15–Renfrew
7.30–Stabile's Orc
8.00–Goodman's Orc
8.30–Parade
8.45–Barnet's Orc
9.00–Mobil Mag
9.30–Barber's Orc
9.45–News
10.00–Organ
10.15–Walkathon
10.30–Sports
10.45–Harry Lewis
11.00–Goodman's Orc
11.30–Harry Lewis
11.45–Walkathon

KSL, SALT LAKE CITY (1,130 Kilocycles)

5.00–Serenade
5.15–International
5.30–Studio
6.00–Grant Park
6.30–March of Time
6.45–Settler
7.00–Memory
7.15–Renfrew
7.30–Stabile's Orc
8.00–Friendly
8.15–Sailor
8.30–Rubinoff
8.45–Evening
9.00–Mobil Mag
9.30–International
9.45–Chermiavsky
10.00–Craig's Orc
10.30–Mill Club
11.00–Goodman's Orc
11.30–Harry Lewis
11.45–Fireside

TOMORROW

CFCT, VICTORIA (1,450 Kilocycles)

7.45–Rise & Shine
8.00–Timely Topics
8.30–Chronometer
8.45–Let's Go Places
9.00–All Pals
9.15–Nelson Eddy
9.30–Financial
9.40–Souvenirs
10.00–Happiness
10.15–Health
10.30–Requests
11.15–Rhythm
11.30–Unforgotten
12.15–Bookman
12.30–Flashes
12.45–Waltz Time
1.00–Monitor

CJOR, VANCOUVER (600 Kilocycles)

7.00–Musical Clock
7.45–Christ. Science
8.00–News
8.15–Monitor
8.30–Interlude
8.45–On the Mall
9.00–Kids
9.15–For Shut-ins
9.30–Parade
10.00–News
10.15–Legal
10.35–Concert
10.30–Stocks
10.45–Beauty
11.00–Concert Hall
11.15–Ma Perkins
11.30–Baritone
11.45–International
12.00–Hold Press
12.15–Classical
12.30–CP News
12.35–By the Bend
12.45–Dance
1.15–Hawaiian
1.30–Women's Colum
1.45–Tunes
2.15–Symphony
3.15–Potpourri
4.00–Symphonie
4.15–Cabaret
4.30–Cowan's Orc

CKWX, VANCOUVER (1,100 Kilocycles)

7.00–Musical Clock
8.15–Father & Son
8.35–Jane & Jim
9.00–Recordings
9.15–Hollywood
9.30–Can. Pac. Rly.
10.00–Recordings
10.15–Feature
10.30–Recordings
11.00–Gym Class
11.15–Recordings
11.50–Feature
12.05–News
12.15–Ernest Colton
12.30–Recordings
1.45–Let's Dance
2.00–Brevities
3.00–Symphony
4.00–What's New
4.15–Recordings

RADIO HEADLINERS

TONIGHT

5.00—The Georgian Singers, directed by Stanley Maxted. CRC.—CRCV.

5.45—Meredith Willson's Waltz Time. George Nickson, soloist. NBC (Blue).—KGO, KJR.

6.00—Music Hall. Bing Crosby with Merle Oberon and Alison Skipworth. Jimmy Dorsey's orchestra. NBC (Red).—KPO, KOMO, KFI.

7.15—Show Boat. Helen Jepson, Metropolitan soprano, and George Poseell, flautist. Ross Graham and Westerners. NBC (Red).—KPO, KOMO, KFI.

8.15—Seattle Symphony Orchestra, under Dr. Basil Cameron, on Standard Symphony Hour. NBC (Red).—KPO, KOMO, KFI.

9.00—Harbor Lights. "The Punch Bowl." Frank Provo, narrator. NBC (Blue).—KGO, KJR.

TOMORROW

9.15 a.m.—Olympic Games. Rowing described by Bill Slater. (Tentative). NBC (Red).—KPO, KOMO, KFI.

KOMO, SEATTLE (920 Kilocycles)

7.00–Nuts & Bolts
7.15–Sweethearts
7.30–Bromleigh
7.45–Experience
8.00–Reveries
8.30–Dan Harding
8.45–Madcaps
9.00–Ann Wells
9.15–Olympics
9.45–Lotus Gardens
10.00–Melodies
11.00–Pepper Young
11.15–Ma Perkins
11.30–Vic & Sade
11.45–The O'Neills
12.00–Women's Revue
12.30–Delia & Tim
12.45–Cowboy Joe
1.00–Naturals
1.15–Top Hatters
1.30–La Franconi
2.00–Women's Mag
3.00–Thurn's Orc
3.15–Back Seat
4.00–Irene Rich
4.15–Concert
4.30–Frank Fay

KJR, SEATTLE (970 Kilocycles)

6.30–Olympics
7.15–Church of Air
7.45–Gospel
8.00–Financial
8.15–Cadets
8.30–Texans
8.45–Words & Music
9.15–News
9.30–Farm & Home
10.00–Jane Dillon
10.15–Homemakers
10.30–Feature
10.45–Women's Clubs
11.00–Baritone
11.15–Salon Orc
11.30–Farm & Home
12.30–Quartette
12.45–Club Luncheon
1.30–Organist
1.45–Hotel Orc
2.00–Animal News
2.15–Midge Williams
2.00–Moments
2.30–Piano
2.35–Dorothy Page
3.45–Norsemen
3.00–Harmony Four
3.15–Casino Orc
3.30–Concert
3.45–Carol Deis
4.00–Bughouse
4.15–Soprano
4.30–Blue Prelud

KVI, TACOMA (570 Kilocycles)

7.00–Devotionals
7.30–Varieties
7.45–News
8.00–Martha
8.05–Feature
8.15–Pianist
8.30–Captivators
8.45–Woman's Page
9.00–Betty & Bob
9.15–Cinderella
9.30–Latest Thing
9.45–Betty Crocker
10.00–Jesters
10.15–Neighbors
10.30–Porsey & Day
10.45–Trio
11.00–Sweet & Hot
11.30–Mary Lee
11.45–Consoles
12.00–Mrs. Gould
12.10–Craig Chats
12.15–Front Page
12.30–Army Band
1.00–Walkathon
1.15–Observer
1.30–Feature
1.45–Wilderness
2.00–Buddy Clark
2.15–Munro's Orc
2.30–News
2.35–Song Time
3.00–Feminine
3.30–Feature
3.45–Walkathon
4.00–Heard?
4.30–Varieties

KSL, SALT LAKE CITY (1,130 Kilocycles)

7.00–Melodies
7.30–Shoppers
8.00–Serve & Save
8.15–Captivators
8.30–Dalley's Orc
9.00–Gold Medal Hr
10.00–Book Ends
10.15–Neighbors
10.30–Revue
10.45–Payroll Builder
11.00–International
11.15–Livestock
11.20–Sweet & Hot
11.30–Buckaroos
11.45–Consoles
12.00–Matinee
12.30–Army Band
1.00–Olympics
1.15–Moods
1.30–Warnow's Orc
1.45–Wilderness
2.00–Buddy Clark
2.15–Munro's Orc
2.30–News
2.45–Melodie
3.00–Songs
3.15–Buyer's Guide
3.30–Concert
3.45–Rhythms
4.30–Variety

Short Wave

All Times Pacific Standard

(*Electrical Recordings)

BRITISH BROADCASTING CORPORATION TO-NIGHT

TRANSMISSION No. 6

Stations—GSC, 31.32 metres (9,580 kcs.)
GSD 25.53 metres (11,750 kcs.)

6.00 p.m.—Big Ben. The BBC Empire Orchestra; leader, Daniel Melsa; conductor, Eric Fogg.
6.45—A programme of Scottish poetry and music. Findlater Macdonald (baritone), Wilfred Grantham (reader), Bonnie Dundee.
7.15—Sydney Howard*
7.25—A recital by Norman Greenwood (pianoforte).
7.40—The News and Announcements.
8.00—An eye-witness account* of the Olympic Games, from Berlin.
8.10—Close down.

TOMORROW

TRANSMISSION No. 5

Stations—GSC, 31.32 metres (9,580 kcs.)
GSD, 25.53 metres (11,750 kcs.)
GSP, 19.60 metres (15,310 kcs.)

3.00 p.m.—Big Ben. The BBC Empire Orchestra; leader, Daniel Melsa; conductor, Eric Fogg. The Gresham singers.
4.00—"An Australian Garland."* Verses in the vernacular, collected by John Hood. With music by Dudley Glass, played by the composer.
4.15—Camp Fire on the Karroo*
4.40—The News and Announcements.
5.00—An eye-witness account* of the Olympic Games, from Berlin.
5.10—Close down.

STATION RADIO-COLONIALE, PARIS, FRANCE

Tonight

25.60 Metres (11,720 Kilocycles)

6.45 p.m.—Talk.
7.00—News in French.
7.20—News in English.
7.30—Records or Theatrical Broadcast
8.45—News in German.
9.00—End of broadcast.

Tomorrow

25.24 Metres (11,885 Kilocycles)

8.15 a.m.—News in French, Market Prices.
8.45—News in Arabic.
9.00—Concert—Relayed.
9.30—Relay of Radio-Journal of France (French news)
9.50—The French Epics, by Etienne Buisson.
10.00—Continuation of Concert—Relayed.
10.30—News in English.
10.45—News in Italian.
11.00—News in French. Market Prices
11.30—Relay.
1.40—News in Portuguese
2.00—End of broadcast.

25.60 Metres (11,720 Kilocycles)

2.15—Concert relayed from Radio-Paris.
3.15—News in French.
3.30—News in Spanish.
4.00—News in French. Market Prices.
4.00—Midnight. News in English.
4.15—Records or Theatrical Broadcast.
6.15—End of broadcast.

Tea for every Taste

"SALADA" TEA

HOROSCOPE

"The stars incline, but do not compel."

FRIDAY, AUGUST 14, 1936

Although benefic aspects dominate today, adverse influences are active, according to astrology. The morning is a time that is read as favorable to making plans or reaching decisions.

The rule is fortunate for commerce, which next month may develop suddenly along certain lines. Dealers in liquids, especially those recommended by physicians, will profit.

Hospitals come under a sway promising to surgeons and those who direct the institutions. A season of excessive demand upon accommodations is presaged. Legacies and gifts will aid many.

Workers should profit under this planetary government, which seems to foreshadow advancement in wages. Labor leaders will meet extraordinary problems in the coming winter.

Accidents may be even more numerous than usual under this configuration. Loss of human life will spur authorities in cities to more efficient efforts in assuring safety than have marked previous campaigns.

This is a fairly lucky day to seek employment. Young college graduates have the promise of success. The stars favor youth as never before.

Warning is given that astrologers foretell for September a decided turn for the worse in the European situation. Speeding up of defence plans will be evident in the United States.

Real estate continues under the best possible sway. Home ownership will be sought by great numbers of persons who desire to quit cities.

Persons whose birthdate it is have the augury of a year of benefits that come unexpectedly. General success is shown for both men and women.

Children born on this day probably will be intelligent and dependable. Subjects of this sign usually are interested in books and many of them turn to literary work.

John Galsworthy, English author, was born on this day, 1867. Others who have celebrated it as a birthday include Park Benjamin, poet and journalist, 1809; Ernest Thompson-Seton, writer and painter, 1860.

(Copyright, McClure Newspaper Syndicate)

URGE YOUTH FOR POSTS

Superannuation Costs May Force City to Set Age Limit on New Appointments

Economic conditions may force the Victoria school board to engage young applicants only when new appointments are made, according to information at yesterday evening's meeting of the board.

The board received a report from the special committee of Trustees Kenneth Ferguson and Walter Staneland regarding the increasing burden placed upon school finances by the pyramiding charges against Victoria for superannuation of school employees other than teachers.

Accounts from the government left with the board at its last meeting were investigated by the committee. Its members reported the mounting charges arose from money advanced to superannuated school staff members in excess of the amount provided in the actual superannuation account built up by the city. The excess sums were advanced monthly and an interest rate of 5 per cent was being charged against the school board on money furnished by the superannuation body.

The information led Trustee Staneland and himself to a clear realization that the younger the applicants appointed by the board the better it would be for the city, Trustee Ferguson commented.

The liability was increasing, Trustee Staneland noted, adding to meet its requirements the board should not engage any new employee over the age of twenty-five.

The account from the preceding month was ordered paid.

CHINESE FIRM ISSUES WRIT

Seeks to Restrain Marketing Board From Interfering With Its Business

Canadian Press

Vancouver, Aug. 13.—A Chinese marketing firm, Lowe Chong Company, yesterday issued a writ against the British Columbia Coast Vegetable Marketing Board asking an injunction restraining the board from interfering with the plaintiff's business of exporting potatoes from British Columbia.

Your Baby's Health

By DR. MORRIS FISHBEIN

Everybody should know by now that children are not born equal, either mentally or physically. Most of them are the sum of their ancestors. Many a parent himself is not as smart as he would like his child to be.

DR. M. FISHBEIN

The first duty of a parent is to find out the limit of the child's intellectual capacity and not to endeavor to drive the child beyond that capacity. The child who cannot think well, remember well, or learn normally, should have the advantage of what science can offer to make the most out of the capacity that it has.

Once it is discovered that a child is mentally slow and that it cannot keep up with other children, the parents must decide what they are to do about its education. But first they must determine by suitable examination that the physical condition of the child is as good as it can possibly be made.

* * *

Out of 400 delinquent children studied in a mental hygiene clinic, it was found that a considerable percentage suffered from easily corrected physical defects. One-third had bad teeth and large adenoids and tonsils.

Many of the children had parents who were handicapped by physical illness—the father being unable to work and the mother being compelled to earn the family living. Many of them had parents who were themselves distinctly neurotic.

* * *

There is, of course, some relationship between diseases and intelligence. There are many conditions which do not lessen intelligence, but seem instead to sharpen the mind. Thus, it has been shown that children who are especially sensitive to various food substances are likely to be more alert than are other children.

Out of 1,077 children examined in Glasgow, those suffering from chronic rheumatism or kidney disorders were found to be just as intelligent as any of their brothers and sisters.

On the other hand, those suffering from real disorders of the glands, and with either an excess or deficiency of internal secretions, were found occasionally to depart from normal intelligence levels.

Attempts have been made to correlate height and intelligence. It has been claimed that children of higher intelligence are slightly taller than others. This claim was made in Great Britain, where people in general are taller than people of some other races.

Nobody yet has found that tall Japanese are any smarter than the short ones.

ONTARIO OLD BOYS REUNITE

Memories of early days in the east were refreshed yesterday when approximately 200 Bruce, Huron and Grey Old Boys held their annual basket picnic at Mount Douglas Park.

Sports, including baseball, shuffleboard, horseshoe pitching and quoits were enjoyed by the former residents of the Ontario counties, who entered into the friendly spirit of the occasion and recalled scenes of long ago.

Rev. J. W. Churchill was the principal speaker at the sit-down supper served after the afternoon's activities. Mr. Churchill's topic was "What Are You Worth to Your Community?"

Mrs. Nellie McClung, a former resident of Grey County, gave a brief humorous address. A comic recitation was given by Mrs. Turner.

In charge of arrangements for the picnic was James Dinsmore, president of the society. He was assisted by Frank Schroeder, Angus Galbraith and W. A. Hendry.

Ras Seyoum Makes Peace With Italy

Canadian Press from Havas

Rome, Aug. 13.—Ras Seyoum, Ethiopian tribal warrior who proved to be the Italians most formidable opponent during the Italo-Ethiopian conflict, has made his peace with Ethiopia's new authorities, according to word received here from Addis Ababa.

MacMillan Leads Jubilee Music

Toronto Composer Conducts Great Open Air Orchestra in Stanley Park

Vancouver, Aug. 13.—A symphony orchestra played last night among the reaching pines of Stanley Park, sending its full-throated music up through the shadowed slopes where thousands gathered.

More than 15,000 persons raptly listened while the baton of Sir Ernest MacMillan brought out the changing themes of a concerto or the sombre passages of a fugue, dark as the massive shadows that curtained the stage.

Silence settled tensely over the massed audience, when the strong, sensitive fingers of Jan Cherniavsky brought the climatic pianoforte passages from the Schumann score and when, in the same movement the sharp voices of the violins soared in mounting chorus from the circular, bowl-shaped proscenium.

Dressed informally in white flannels and a blue jacket, the moving figure of Sir Ernest was minute against the massive background.

Sir Ernest had high words of commendation for the group of musicians who formed the orchestra he conducted. Trained by Allard de Ridder of Vancouver, they answered in perfect precision to the movements of his baton.

The Toronto musician who only recently conducted an orchestra in an open-air auditorium in Hollywood, was apprehensive, a few hours before the concert tonight, lest the music would lose effectiveness in the park bowl.

But those gathered there were agreed the music lost little of the exciting climaxes to which the conductor attached infinite importance in his several rehearsals with them.

Two of the scores tonight, "Toccato and Gugue" and "Concert Overture" were Sir Ernest's own adaptations

DIAMOND AMONG WEEDS

Pittsburgh, Aug. 13 (Canadian Press).—Mrs. Sara McDermott, fifty-one, thought a weed was a marigold plant and built a fence to protect it. A sparkling object beside the roots attracted her. It was a diamond she lost in 1933.

"IT'S A MIRACLE" SAY WOMEN

"How Oxydol Soaks White Clothes Snowy White So Fast—Yet Is So Safe For Hands!"

● Enthusiastic OXYDOL users write: "How can you make a soap that soaks out dirt so fast, and still is so safe?"

OXYDOL is the result of a patented process which makes soap much faster-acting, yet keeps it safe . . . a formula that makes it *2 to 3 times whiter washing* than less modern soaps, by actual test.

Developed by the makers of gentle Ivory soap, it does these 4 amazing things: (1) Soaks out dirt in 15 minutes . . . no scrubbing, no boiling. Even "tough" spots come snowy white with a gentle rub between the fingers. (2) Cuts washing time 25% to 40% in tub or machine. (3) Gets white clothes 4 to 5 shades whiter. (4) Yet so safe every washable color comes out sparkling, brilliant, fresh! And hands stay soft and lovely!

Join the millions who are switching to OXYDOL! Get a package from your dealer tomorrow. Procter & Gamble.

MADE IN CANADA

Reg. Trade Mark

OXYDOL

the NEW "NO-SCRUB—NO-BOIL" LAUNDRY SOAP THAT'S REALLY SAFE

Multiplies 500 TIMES IN SUDS

Social And Club Interests

KIRKHAM'S
PHONES Groceries G8121 612 FORT ST. Meat - G 8131 Fruit - E 8031
100% VICTORIA OWNED

Approved FOODS and SUPPLIES

CHOICE YOUNG BEEF
Prime Rib, cut short, lb. 20¢
T-bone Roast, lb. 22¢
Rump Roast / Sirloin Tip ... lb., 16¢
Rolled Roasts, lb. 15¢
Cross Rib, lb. 12¢

BUY SPRING LAMB
Shoulders, lb. 14¢
LEGS / Loins ... per lb. 25c
Stew, lb. 10¢
Chops, lb. 25¢

TURKEYS, lb. 28c
CHICKEN, lb. 30c
FOWL, lb. 25c
PORK LOIN / LEGS ... lb. 24c; Pickled, lb. 15¢; Sausage, lb. 18¢

COLD MEATS
BOILED HAM / ROAST PORK ... per lb. 45c
VEAL LOAF, lb. 22¢
CORNED BEEF / HEADCHEESE ... per lb. 15c
BACON Fletcher's, lb. 35¢; Gainer's, lb. 30¢
FISH SMELTS, lb. 20¢; COD, Filleted, 2 lbs. 25¢; SALMON, White, 2 lbs. 25¢
MAYONNAISE Fresh Made, lb. 25c

Cash and Carry Meats
MUTTON Shoulders, lb. 8¢; Legs, lb. 15¢; Loins, lb. 10¢
BEEF Pot Roasts, lb. 8¢; Stew / Minced, Lean / Sausage ... lb. 9c
VEAL Shoulders, lb. 10¢; Legs and Rumps, lb. 18¢; Stew, lb. 8¢

Grocery Values for Week-end Menu
TEA Broken Orange Pekoe Ceylon. Large shipment of this fine Tea just received. Special week-end price: 35c lb. 3 lbs. $1.00
COFFEE Fresh Roasted Freshly ground, lb. 25c
Chocolate Bars Assorted 6 for 25c

TOMATO CATSUP—Ashcroft, bottle 10¢
CORNED BEEF—2 tins 23¢
PRUNES—Sunsweet, 2-lb. pkt. 19¢
CORN FLAKES—Kellogg's, 3 pkts. 25¢
OXYDOL—per pkt., 22¢ and 9¢
CHEESE—Brookfield, 2 pkts. 25¢

PICNIC SUGGESTIONS
CRAB MEAT—½s, tin 18¢
SALMON PASTE—tin 10¢
LOBSTER PASTE—tin 10¢
LOBSTER—Eagle, ¼s, tin 19¢
CRAB MEAT SPREAD—tin 10¢
SHRIMPS—Wet or Dry, tin 19¢
SALMON—Horseshoe, ½s, tin 17¢
POTATO CHIPS—2 pkts. 17¢
PEANUT BUTTER—lb. 9¢
LIMEJUICE—Grantham, bottle 25¢
POTTED MEATS—Assorted, 3 tins 25¢
SARDINES—Brunswick, 5 tins 22¢
SARDINES—Jaeger, 2 tins 19¢
SPAGHETTI—Libby's, 3 tall tins 25¢
PORK AND BEANS—R.C., 3 tall tins 19¢

FRUITS and VEGETABLES—Selected
Oranges, juicy, doz. 29¢
Grapefruit, 6 for 25¢
Lemons, doz. 25¢
Cantaloupes, large, 3 for 25¢
Peaches, eating, basket 25¢
Apples, Duchess, 7 lbs. 25¢
Grapes, seedless, 2 lbs. 25¢
Corn, No. 1 G.B., doz. 29¢
Carrots or Beets, 3 bunches for 5¢
Celery, large head 10¢
Lettuce, firm, each 5¢
Tomatoes, No. 1, 5-lb. basket 39¢
Pears, Bartlett, doz. 20¢
Peach Plums, 5-lb. basket 29¢

CANDY—BISCUITS
Crax Butter Wafers, special, lb. 24¢
Biscuits, assorted, lb. 23¢
Peanut Crunch, lb. 25¢
Jelly Beans, lb. 19¢
Toffee, assorted, lb. 25¢
Ginger, crystallized, lb. 15¢

An August Bridal Couple

—Photo by Burns.

Mr. and Mrs. Robert Southern, who were married at St. Martin's-in-the-Field on Saturday afternoon, August 8. The bride was formerly Miss Frances Prynallt.

Society

Mr. and Mrs. A. M. Watson, Newport Avenue, have as their guests, Mrs. Watson's cousins, Mr. and Mrs. W. Black of San Mateo, California.

* * *

Mr. and Mrs. Stuart Jones of Los Angeles, Cal., and Mr. Jack Jones of Vancouver, are visiting their parents, Mr. and Mrs. J. H. Jones, Moss Street.

* * *

Mr. and Mrs. B. R. Ciceri, Linden Avenue, who have been spending a couple of weeks visiting relatives in Vernon, have returned to their home in Victoria.

* * *

In honor of Miss Beatrice Ruttan, a popular bride-elect, Miss Ethel Bale entertained a few guests at the tea hour yesterday afternoon at her home, "Argos," Stadacona Avenue.

* * *

Miss Evelyn Toynbee and Miss Ida Moffatt have left on a trip to the Forbidden Plateau and will return on Monday next to their homes in Victoria.

* * *

Mrs. W. W. Grant, 1120 May Street, and daughter Shirley Ann, left yesterday afternoon for Vancouver, where they will spend a few days with Mr. Grant, who has just returned from Alaska.

* * *

Mrs. Turner of Los Gatos, California, and Miss Vera Burns of New Zealand, who are making an extended visit in Victoria, went over to Salt Spring Island yesterday afternoon to spend a few days with friends.

* * *

Mrs. J. F. O. Wood of Quandella Kennels, Island Highway, has received the sad news of the death of her father, Mr. George Frederick Callow, at his home at Appledore, Kent, England.

* * *

Mr. and Mrs. Robert Rideout, Royal Oak, accompanied Mr. Lyle Talbot, the movie star, as far as Seattle on his return to California, and will spend a few days in Seattle before returning home.

* * *

Mr. Peter H. Redpath of Kansas City, Missouri, formerly of this city, paid a flying visit to his father, Mr. H. M. Redpath, of Sidney, last week-end. Mr. Peter Redpath is associated with the Transcontinental Western Airways as a navigating expert.

* * *

Mrs. G. T. Yorke of Vancouver has come over from the mainland on a visit to her brother-in-law and sister, Mr. and Mrs. Arthur Kerr, Linden Avenue. Mrs. Kerr entertained in her honor at the tea hour this afternoon.

* * *

Mrs. C. C. Chandler of Vancouver, who is a guest at the Empress Hotel, was hostess at a small luncheon party at the hotel today in honor of Mrs. W. Black of San Mateo, who is visiting her cousin, Mrs. A. M. Watson, Newport Avenue.

* * *

Mr. H. Malakoff, manager of the Plume Shop, 743 Yates Street, left the city today on a buying trip in the east. While he is away Mr. Malakoff will visit the leading fashion centres in eastern Canada and the United States.

* * *

Mr. and Mrs. Robert Douglas, Prior Street, announced the engagement of their youngest daughter, Ellen Grace, to Estyn Frederic Geoghegan, only son of Dr. and Mrs. Geoghegan, of Eastsound, Washington. The wedding will take place in the near future.

* * *

Miss Margaret McCall of Vancouver, who will be a bridesmaid at the marriage of Miss Beatrice Ruttan and Mr. F. S. McKinnon on Saturday evening, has come over from the mainland and is staying with Mrs. A. C. Ruttan and Miss Ruttan at their home at Brentwood.

Mr. H. W. Dobie, formerly of Victoria, and for years an executive in the chemical industry on the coast, is in Victoria on his annual visit to participate in the Seniors' Northwest Golf Association tournament.

* * *

Mrs. E. Maud Shorey of Napanee, Ontario, who has been visiting Mr. and Mrs. G. H. Davy, Moss Street, will leave on Monday for the mainland to join her daughter, Miss Vera Shorey, R.N., of Utica, N.Y., on her return from a trip to Alaska. Mrs. Shorey and Miss Shorey will spend a few days in Vancouver before proceeding east.

* * *

Mr. and Mrs. W. E. (Tim) Revercomb, who arrived here from Seattle Sunday, are the guests of the formers' parents, Mr. and Mrs. C. H. Revercomb, Jasmine Avenue. This week-end they will leave for Qualicum Beach and Courtenay, then back to Nanaimo, ferrying to Vancouver, where after a few days they will return to Seattle.

* * *

Hon. Frank M. MacPherson and Mrs. MacPherson entertained at an "after-five" party at their suite in the Empress Hotel yesterday afternoon in compliment to Miss Lois Dixon and Mr. Hugh M. Rider, whose marriage will take place next week. Gladioli, zinnias and other late summer flowers were used in decoration of the reception rooms, and the other guests included: Mr. and Mrs. Arthur Dixon, Dr. and Mrs. Art Webster, Mr. and Mrs. V. Bartholomew, Mrs. Harry Buckle, Mr. and Mrs James Rankin, Mr. and Mrs. Elibank Wilson, Mrs. Nelson Lay, Miss Dallas Homer Dixon, Miss Jean Campbell, Miss Florence Ruggles, Miss Kay Herron (Pasadena), Miss Rosalind Pease, Messrs. Donald Campbell, Ronnie Doull and Clive Campbell.

* * *

Mrs. Robert Gellatly entertained at Jericho Country Club, Vancouver, at an informal supper Tuesday evening in honor of Mrs. Maybury of Sydney, Australia, and Mrs. Harry Pooley and Miss Alice Pooley of Victoria. Mrs. Pooley, who has been the guest of Mrs. S. C. Sweeny in Vancouver for a few days since returning from a trip to Banff and Lake Louise, and Miss Pooley, who has also been visiting Mrs. Sweeny, returned to Victoria this afternoon.

* * *

A surprise shower, in honor of Miss Charlottie Ingram, whose marriage to Mr. George Clark will take place next week, was held at her home, 2449 Cranmore Road, on Monday evening. The gifts were concealed in a red and white decorated container. Cards were played during the evening, followed by a buffet supper. Among those invited were Mesdames J. McAllister, K. Vye, M. Chubb, E. MacIntosh, Misses K. Burnes, J. Smith, D. Robertson, D. Bennett, D. Hicks, V. Jacklin, R. Steele, N Johnson, E. Bourne, P. Perkins, P. Kelly, D. Phillips, M. Thomson, M. Metro, S. Jones, D. Neate, M. Sluggett, M. Lindgren, D. Pettingell, N. Thornburn, F. Sanders, H. Kergin, E. Kay and W. Bridge.

* * *

Mrs. A. Cudlip and Miss Eleanor Cudlip were joint hostesses yesterday evening at the home of Mrs. Cudlip, Howe Street, when they entertained in compliment to Miss Helen Bolt, whose marriage will take place towards the end of this month. Bridge was played, and the honored guest was made the recipient of a handsome coffee table by the assembled guests. Refreshments were served from a table covered with a lace cloth and decorated with mauve and pink asters. The guests included Miss Helen Bolt, Mrs. H. G. Bolt, Mrs. O. Copas, who presided over the supper table; Mrs. P. G. Cudlip, Mrs. J. Hanbury, Mrs. W McIntosh, Mrs. C. Rideout, Mrs G. Owen, and the Misses Marjorie Tubman, Eleanor Gropp, Eleanor Innes, Grace Copas, Kathleen Nesbitt, Mabel Gilliland, Dorothy Martin and Eileen MacPherson.

* * *

Mrs. M. Laird, 3020 Jutland Road, was hostess at a very enjoyable party Friday night at the Palais de Dance in honor of her daughter, Lillian, who celebrated her twenty-first birthday. Music for dancing was supplied by Len Acres' orchestra. The table for a sit-down supper was decorated in green and yellow, and was centred with a beautiful birthday cake. Those present were: Mr. and Mrs. S. Laird, Mr. and Mrs. A. Nicol, Mr. and Mrs W. Yeamans, Mr. and Mrs. F Freeman, Mr and Mrs W. Boyd, Mr. and Mrs J. Chapman, Mr. and Mrs. H. Harris, Mr. and Mrs. C. Logan, Mr. and Mrs. R. Elves, Mrs. Patterson, Mrs. Graham, Mrs. Brown, Mrs. J. Yeamans, Mrs. Coleman, Mrs. M. Laird, the Misses Lillian Laird, Mary Laird, Marjory Burnett, Kay Burnett, Christine Schmelz, Doris Benwell, Alma Keeler, Rita Keeler, Bessie Armstrong, Helen Atack, Winnie Graham, Nessie Mitchell, Nellie Loft, Etta Spark, Lil Anderson, Vera Edwards, Vera Kerslake, Mae Corkle, Isabel McAlpine, Dot Reece, Peggy Muckle, Gertie Muckle, Clara Fraser, Mollie Oakman, Muriel Farrell, Lorna Parrell, Joyce Finch, Winnie Parker, Dot Brown, Pearl Philips, Billie Hall, Mickey Kirchin, Edna Puller, Messrs. Todd, Noble, George Laird, Les Enthwistle, John Noble, Jack Kirk, Jack Frumento, Jack Wallace, Bob Wensley, Vic Downard, Jimmy Sneddon, Jim McCague, Fred McCague, Everett McCage, Alec Melkiejohn, Tom Porteous, Bill Williams, George Williams, Fred Scafe, Ben Franklin, Chuck Miller, Percy Smith, Colin Chambers, Jack Lamport, Jim Galloway, Bill Gilroy, Don Taylor, Wally Edwards, Doug Dakers, Ernie Coleman, Albert Coleman, Owen Bentley, Bill Levy and Wally Connorton.

Weddings

CASKEY—GWYN

On Tuesday, August 4, in New York, Miss Betty Gwynn, elder daughter of Mr. and Mrs. W. Stratton Gwyn of Duncan, Vancouver Island, became the bride of Mr. John L. Caskey of Wellesley Hills, Boston, Mass.

The bride holds a Master of Arts degree from the University of Toronto and the groom is a graduate of Harvard. Both at present are doing post-graduate work in classics at the University of Cincinnati, Ohio, the bride in philosophy and history, the groom in archaeology.

As part of his course Mr. Caskey has been doing field work for the last three years with the expedition sent out by the university each spring to the site of ancient Troy.

MACKENZIE—ALLEN

Canadian Memorial Church, Vancouver, decorated with early autumn flowers, was the setting for a simple wedding Tuesday evening when Hattie Roberta (Pat), youngest daughter of Mrs. Allen and the late Dr. C. T. Allen, was united in marriage to Mr. Donald Allan MacKenzie of Victoria, eldest son of Mr. and Mrs. H. H. MacKenzie of Vancouver, at 8 o'clock, Rev. G. Harrison Vilett officiating. During the signing of the register Miss May Bolton sang "At Dawning."

Given in marriage by her uncle, Dr A. S. Lamb, the bride was unattended and wore a tailored suit of white Bedford cord with white satin accessories. She wore a corsage of Talisman roses.

A reception followed at the home of the bride's uncle, Mr. T. A. Lamb, Hosmer Avenue, at which Mrs. Allen received with the bride and groom, wearing a becoming gown of lobelia blue chiffon with a long-sleeved jacquette and small hat of white chip straw trimmed with blue. Mr. and Mrs. MacKenzie left for a brief honeymoon. On their return they will reside in Victoria.

SMITH—McMOORE

At Christ Church Cathedral, Vancouver, the wedding of Marian Louise, youngest daughter of Mr. and Mrs. W. McC. Moore, to Mr. Percy Arthur Smith, youngest son of the late Mr. and Mrs. F. W. Smith, was solemnized Saturday evening, Very Rev. Ramsay Armitage officiating. Mr. Charles Smith, brother of the groom, was groomsman, and Mr. Fred Wrontnowski and Mr. Todd were ushers.

Given in marriage by her father the bride chose a princess gown of white satin, with flowing veil of point d'esprit draped over clouds of billowy tulle. She carried a lovely shower bouquet of Ophelia rosebuds and white sweet peas. Miss Eve Moore of Kelowna, sister of the bride, was her attendant, and wore a pink lace gown with picture hat to match. She carried a shower bouquet of pink sweet peas and gladioli.

Following the ceremony the bridal couple received the congratulations of their friends at the home of the bride's parents, 644 Bute Street, before leaving by motor for Kelowna, where the honeymoon will be spent at Eldorado Arms. On their return they will make their home in Vancouver.

The bride is a recent graduate of St. Joseph's Hospital, Victoria, and has recently been on the staff at the North Vancouver General Hospital.

Court Triumph A.O.F.—The ladies of Court Triumph will hold a basket picnic at the Gorge Japanese Tea Gardens, Friday, at 10 o'clock. The Court will provide tea. Plans are being made to pay a fraternal visit to Court Nanaimo Forester Home at Nanaimo on September 4. All members and friends are welcome.

FREE MOTORCYCLE DELIVERY
MacFarlane Drug Co. Save MONEY ON YOUR DRUG STORE NEEDS
DOUGLAS & JOHNSON STS. PHONE G1511

Friday and Saturday Specials

DRUG SUNDRIES
75c Yeast Foam Tabs., 59¢
75c Nujol 69¢
1.25 Adlerika 99¢
50c Kaodol Antacid Powder 36¢
50c Cascara Tablets, 100s, 5 grains 36¢
50c Aromatic Cascara 34¢
25c Finest Olive Oil 18¢
25c Milburn's Laxaliver Pills 19¢
25c Boracic Ointment, 16¢
1.25 Absorbine Jr. 98¢
25c Cuticura Ointment, 21¢
25c Carter's Liver Pills 23¢

BROMO SELTZER for Summer Headaches 28¢, 55¢, $1.07

50c Bile Beans 36¢
1.00 Nuxated Iron 78¢
25c Borax and Honey 14¢

FOR FEET
35c Tiz 27¢
35c Freezone 29¢
25c Graham's Corn Solvent 18¢
Bluejay Plasters 25¢
25c Graham's Antiseptic Foot Powder, for hot, tired feet 18¢

2.50 Elasto, 3 for $6.00
Stop Spot Clothes Cleaner 50¢
25c Graham's Milk of Magnesia 18¢

NOSTROLINE The famous English remedy for hay fever and head colds 50¢

Pacquin Hand Cleaner, 15¢ 47¢ and 89¢

SUMMER NEEDS
25c Williams' Talcum, 17¢
55c Lambert's Tonic Astringent 37¢
55c Lambert's Skin and Pore Cleanser 37¢

1.00 Barbara Gould Face Powder and B.G. Cleansing Cream, both for $1.00

1.00 Evening in Paris Face Powder and 2 flacons of Perfume; all for 98¢

1.10 Louis Phillipp's Lipstick 79¢
25c Pompeian Lipstick, 18¢
25c Benzo Almond Cream 18¢

Facelle Tissues, 400 sheets for 23¢

DENTAL NEEDS
COLGATE'S DENTAL POWDER Recommended by your dentist. For whitening teeth and refreshing mouth. NOW 19¢
45c Soda Perborate 33¢
40c Smokers' Tooth Brush 29¢
50c Pepsodent Antiseptic, 2 for 69¢
Another shipment of Campana's Italian Balm and Dispenser, both for 59¢

25c Moonglow Nail Polish for 19¢

Helena Rubinstein's Complete Make-ups
Vita-Ray Creams and Make-ups
Lentheric Colognes

Dickens Group To Hold Garden Tea

The Victoria Dickens Fellowship will hold a silver tea and garden party on Saturday, August 15, at the home of Mrs. M. Whitfield, "Glenwood," Marigold. The fete is open to the public and anyone wishing to attend from the city is advised to take the 3.15 p.m. Burnside bus to Grange Road, where they will be met by one of the Fellowship members.

Stork Derby Has Another Entrant

Canadian Press

Toronto, Aug. 13.—The tenth baby in ten years was born to Mrs. John Nagle Tuesday night to place her well up among leaders in the Charles Vance Millar will baby race, the winner of which will receive about $500,000—unless the courts set the document aside.

Under the terms of the Toronto lawyer's will, the mother giving birth to the most babies in the ten-year period following his death, will receive the residue of his estate. The time is up October 31, 1936.

Leading in the race are: Mrs. Martin Kenny, who claims twelve children born within that time, Mrs. Arthur Timleck, Mrs. Grace Bagnato and Mrs. Nagle with ten each. The nine-pound baby girl born to Mrs. Nagle last night is the twelfth since her marriage at the age of seventeen. She was thirty-four in June. All but one are living.

HAY FEVER
No Longer a Terror
If Hay Fever or Summer Asthma hasn't started yet, head it off by taking Templeton's RAZ-MAH. If it has started, RAZ-MAH will bring you relief. RAZ-MAH soothes sore, inflamed, itchy eyes, running nose, ends choking, wheezing. No harmful drugs, smokes, sprays or snuffs. No bad re-actions. Relief guaranteed from one $1 box, or money back. 50c and $1 at drug stores. 420
"Started to sneeze at end of June. Took 6 doses of RAZ-MAH and now have no trace of sneezing, choking, gasping."—Mr David Jamieson, Windsor, Ont.
THE GENUINE TEMPLETON'S RAZ-MAH

YOU SHOULD ATTEND
MUNDAY'S
FINAL CLEARANCE OF HIGH-GRADE QUALITY FOOTWEAR
EVERY SHOE MUST BE SOLD!

Fete In Fine Gardens Is Enjoyed

I.O.D.E. Chapter Held Successful Affair at York Place

In the beautiful setting of spacious lawns, fine old trees and the glowing masses of perennial borders and brilliant beds of annuals at the home of Mrs. Armstrong and Mrs. Driscoll, York Place, Oak Bay, yesterday afternoon, a large number of visitors wandered about enjoying its many attractions together with the diversions arranged by the Margaret Rocke Robertson Chapter I.O.D.E.

The occasion was the garden party in aid of the chapter funds, and Mrs. L. A. Genge, the regent, welcomed the guests. Miss A. B. Cooke had charge of the gate receipts, and Mrs. J. Gordon Smith looked after the tickets for tea, which was served in the adjoining gardens at the home of Mr. and Mrs. A. T. Goward.

OUT-DOOR GAMES

Swimming in the lovely open-air pool was a popular pastime, as was also horse-racing and clock golf, which were in charge of Miss Daphne Pooley, assisted by Misses Jean Lennox, Eleanor Heisterman, Betty Bechtel, Angela Davis, Stephanie Campbell and Marnie Wright. Mrs. G. E. Sery and Mrs. W. H. A. Preece had charge of "Bingo."

Mrs. L. A. Genge convened the tea and was assisted in serving by the Misses Helen Woodcroft, Priscilla Wright, Joan Austen-Leigh, Grace and Dorothy Cook, Patsy Watson, Connie and Mary Stephens, Doreen Phethean and Buntie Sloan. Several "seers" were in popular demand.

A table of superfluities was in charge of Mrs. Mackenzie-Grieve, assisted by Miss Mary Mackenzie-Grieve; ice cream and soft drinks were sold by Mrs. William Luney, the Misses Sweder, Vancouver; Mr. Bill Luney and Mr. Bruce Graham, Niagara Falls.

BRIDGE IN HOUSE

Bridge and mah jong were played in Mrs. Armstrong's home, Mrs. Hermann Robertson and Mrs. Alfred Woodcroft being the joint conveners. The winners of the bridge were Mrs. Stuart Kenning, first; Mrs. Norman Cook, second; mah jong, Mrs. A. W. Jones, first, and Mrs. E. G. Prior, second.

The players were Mrs. L. A. Aylward, Mrs. C. A. Watson, Mrs. J. E. Goldring, Mrs. K. C. Burness, Miss B. Beacham (Vancouver), Mrs. A. Woodcroft, Mrs. Stuart Kenning, Mrs. Norman Cook, Mrs. Swire Mitchell, Mrs. T. R. Cusack; Mrs. Duncan Bain, Mrs. H. R. Taylor, Mrs. Fred Spencer, Mrs. G. H. Hethey, Mrs. J. H. Lee, Mrs. W. A. Bennett, Mrs. Reginald Pulteney, Miss Ross, Miss Galt, Mrs. H. Springett (Montreal), Mrs. A. T. Goward, Mrs. A. W. Jones, Miss Jones, Miss Lena Galt and Mrs. E. G Prior.

20,000 See Pair Wed In Bathing Suits

Canadian Press

New Orleans, Aug. 13.—Bathing-suit-clad Elsie Hagner and Merlin Andrews climaxed a romance which started in the water several years ago by taking their marriage vows in the surf of Lake Pontchartrain last night. Twenty thousand persons cheered as Rev. J. A. Simpson performed the ceremony.

ACTRESS DENIES THREAT

Beverly Hills, Calif., Aug. 13 (Associated Press).—The charges against Polly Moran's husband, Martin Malone, of suspicion of assault with a deadly weapon simmered down to misdemeanor today when Malone pleaded guilty to "exhibiting a gun."

After hearing Miss Moran, the hearty film comedienne, deny stoutly that her athletic husband had ever threatened her with a pistol, Justice Cecil B. Holland said he would drop the felony charge against Malone.

A Soviet atlas of the world is being produced in ten colors and is to be a very large and complete work.

ITALIAN ROYAL BIRTH EXPECTED

Naples, Aug. 13 (Associated Press).—Crown Princess Marie Jose is expecting the birth of her second child early next year, sources close to the royal family said today.

FERNIE WOMAN DIES

Fernie, B.C., Aug. 13 (Canadian Press).—Mrs. Anne Duthie, wife of W. E. Duthie, died last night in Fernie Hospital. She is survived by her husband and two small children.

Silver Tea—The ladies of the First Spiritualist Church, S.O.E. Hall, 1216 Broad Street, will hold their silver tea on Friday from 2.30 to 5 o'clock in Room 5 of the hall. The readers for this week are Mrs. Johnson, Mrs. Youson and Mrs. Fooks.

A California inventor has devised an electric time teller that announces the time in a loud, clear voice every six seconds.

OUR 45TH AUGUST FUR SALE CONTINUES
BROADTAIL COATS Regular to 395.00 $69.50
FOSTER'S FUR STORE

McDONALD'S
360 MOSS ST., E 4191 749 YATES ST., G 4911
WE SELL FOR LESS!
FRIDAY and SATURDAY CASH and CARRY SPECIALS

CHEESE—Mild, New Zealand, lb. (While Quantity Lasts) 15c
PASTRY FLOUR—Snowflake, 10s, sack 43c
PEANUT BUTTER—Own container 3 lbs. 25c
ECONOMY CAPS—12 to packet, special 28c
GRANTHAM'S LIME JUICE—Large size 25c
OXYDOL—Large pkt. 19c
CORN FLAKES—Kellogg's 2 pkts. 15c
CATCHUP—Heinz, large bottle 19c
KELLOGG'S ALL-BRAN—Large pkt. 19c
TEA—Jameson's or Blue Ribbon, lb. 41c
COFFEE—Jameson's, lb. 32c
CHATEAU CHEESE—½s, pkt. 15c
ORMOND'S SODAS—Large pkt. 18c
ORMOND'S GRAHAM WAFERS—Pkt. 19c
CERTO—Per bottle 23c
SHREDDED WHEAT—Per pkt. 10c
BUTTER—First grade 3 lbs. 78c
BUTTER—Fresh Creamery 3 lbs. 72c
PICKLES—Peerless, large bottle 20c

RELIEF ORDERS GLADLY ACCEPTED
DELIVERY WE DELIVER ANYWHERE IN THE CITY OR SUBURBS

JUST UNPACKED FROM ENGLAND
Boys' Flannel Suits, sizes 6 to 12 years. Navy blue, greys and dark brown. Ideal for schoolwear.
THE "WAREHOUSE" $2.98
1110 Government St. 1420 Douglas St.

Social And Club Interests

VAUGHAN'S
FRIDAY AND SATURDAY SPECIALS

BUTTER Ventura Creamery 3 lbs. 75c

FRESH EGGS Medium A in cartons 35c
MIRACLE WHIP 32-oz. jar 49c
CHASE & SANBORNE COFFEE Per lb 37c
ALL BRAN Per pkt 17c
REGAL SALT Per shaker 6c
PEERLESS PICKLES Large jars 25c
SAANICH STRAWBERRIES 2s. squat, tin 15c
AUSTRALIAN FLOUR 5 lbs. 15c
P. & G. SOAP 5 bars 19c
BREAD FLOUR 49 lbs. $1.69
While It Lasts

1404 DOUGLAS STREET

White All-wool Coat Sweaters, $3.50
A. K. LOVE LTD.
708 VIEW STREET UP FROM DOUGLAS

TANK GAS WATER HEATERS NOW 50c DOWN, $1 MONTH!
BC Electric STORES
A low purchase price and economical operating costs make this gas water heater offer well worth consideration. Call at our Douglas Street store for complete information.

SELBY'S
Arch-Preserver Shoes
See the Smart New Styles
Cathcart's
1208 Douglas Street

Victoria Party Leaving Honolulu

Dr. W. J. Sipprell and his party, who returned to Victoria yesterday aboard the Empress of Canada after a holiday tour of the Orient, are shown aboard the liner after leaving Honolulu. Seated, from left to right, are: Dr. Sipprell, conductor; Miss Helen Burnett of Orillia, Ont.; Miss Gladys Smith, London, England; Miss Mary Scott, Victoria; Mr. Wm. Moore, Victoria; standing, left to right, Miss Winnie White, New Westminster; Miss Victoria Walker, Victoria; Miss Mabel Wood, Vancouver; Miss Miriam Lowe, Patricia Bay, B.C.; Miss Irene Noble, Regina; Miss Georgina Keith, Winnipeg, and Mrs. Wm. Moore, Victoria.

Hatley Park Fete Drew Visitors

W.I. Garden Party Yesterday Will Aid Solarium

Many visiting tourists from the United States and Canadian mainland took advantage of the opportunity offered by the Colwood Women's Institute garden party yesterday afternoon to wander through the lovely grounds of Hatley Park, kindly thrown open by Mrs. Dunsmuir in aid of the institute funds, and the affair was an outstanding success.

Mrs. H. Parker, vice-president, and Mrs. M. A. Hughes, secretary of the W.I., were general conveners and welcomed the visitors, among whom were a number of California women who evinced great interest in the work of the institutes.

Mrs. R. B. Murray was at the gate, assisted by Mrs. Lea of Calgary, formerly of Colwood, and Mrs. L. Slater and Miss Ethel Brown. The gate receipts will be devoted to the Queen Alexandra Solarium, and the proceeds from the tea, etc., to the institute's general fund for community betterment.

Pupils of Miss Florence Clough gave a charming programme of dance numbers on the croquet lawn, this adding to the delight of the guests and to the beauty of the scene in general.

Tea was served under the great trees on the lawn below the Italian garden. Mrs. H. Parker, Mrs. T. Spencer, Mrs. Godfrey, Mrs. E. Wishart, Mrs. E. Peatt and Mrs. J. J. Martin in charge. A stall of ice cream and candy was managed by Mrs. E. Shields, Mrs. C. Carnegie, Mrs. J. Goodall and Mrs. M. A. Hughes.

Mrs. Croghan read the teacups and Mrs. Godfrey sold tickets for the lamp.

Hudson's Bay Company
INCORPORATED 2ND MAY 1670
CASH & CARRY · H B C FOODS
Meats · Provisions · Groceries

SHOP AT "THE BAY"—YOU'LL FIND IT'S A REAL PLEASURE
We Have the Brands You Prefer and Our Prices Are Right

9 to 99c Specials

JIFFY READY COOKED MEATS, per tin,
SUPER SUDS, large pkt
ASSORTED MEAT PASTES, per tin
BIG 5 CLEANSER, 2 tins
OAT, RICE or WHEAT PUFFS, per pkt.
ROYAL CROWN SOAP, 3 cakes
9c

EVAPORATED MILK, all brands. Large tins, 2 for
SHINOLA FLOOR WAX, per tin
IVORY SOAP FLAKES, 2 pkts
PALMOLIVE SOAP, 4 cakes
EMPRESS G. L. O. MARMALADE, jar
HEINZ TOMATO KETCHUP, large bottle
BRUNSWICK SARDINES, 4 tins
SEA CAPTAIN PINK SALMON, ½s; 3 tins for
ORMOND'S CREAM CRACKERS, plain or salted, large pkt.
MIDGET BOLOGNA, 2 for
19c

MALT, H B C Gold Medal Brand, light or dark; 3-lb. tin 99¢
BLUE MOUNTAIN PINEAPPLE, sliced or cubes; 3 tins 29¢
NABOB ORANGE MARMALADE, 4-lb. tin 39¢
H B C RED LABEL COFFEE, 1-lb. tin 29¢
LARD, 1-lb. cartons; 2 for 29¢
GOLDENLOAF CHEESE, 1-lb. pkt 29¢

HBC Service Meats
FOR YOUR HEALTH'S SAKE ALL RED RIBBON BEEF IS GOVERNMENT INSPECTED

RED RIBBON BEEF
RUMP ROAST, per lb 22¢
PRIME RIB ROAST, per lb., 22¢
SIRLOIN TIP, per lb 22¢
WING ROAST, per lb 24¢
TOP ROUND, per lb 22¢
H B C IMPERIAL, lb 14¢
MEATY POT ROAST, per lb 10¢
PLATE BEEF, per lb 7¢
SIRLOIN STEAK, per lb 27¢
ROUND STEAK, per lb 24¢

LOCAL SPRING LAMB
Legs, per lb 28¢
Loins, per lb 30¢
Shoulders, per lb 16¢

MILK-FED VEAL
Rump Roast, per lb 22¢
Loin Roast, per lb 22¢
Veal Cutlets, per lb 22¢

FRESH FISH
Filleted Whiting, lb 20¢
Dressed Sole, lb 20¢

Claims Child Film Star Is Her's

Custody Suit Over Edith Fellowes Who Made Film Here

Associated Press

Los Angeles, Aug. 13.—Testimony by Edith Fellows's mother that she once failed to recognize the thirteen-year-old actress on the screen today marked trial of her custody suit.

"When I saw little Edith in a picture several years ago I wondered if she might not be the Edith I had been searching for," the mother said. "I read in a magazine, however, that she was the daughter of Rockliff Fellows, so I was thrown off the track. Finally I learned she was my own."

The grandmother's attorneys announced they would try to show Edith's mother had deserted her and she owed the opportunity for a screen career to the grandmother.

Edith Fellows was in Victoria last year, starring in the film "Tugboat Princess," made here by Central Films Ltd.

NOT ENOUGH

Oxford, England (Canadian Press).—When Mrs. May Gordon of Milton Mill, Milton, Berkshire, appeared at bapkruptcy court the other day she said she could not live on less than $250 a month.

Off To Europe

Ethel Merman, screen and musical comedy star, registers excitement if not "high-hat" at New York at the start of her first trip to Europe

Missioner Weds Nurse in Arctic

Ottawa, Aug. 13.—Details of an Arctic wedding at which a Guelph, Ont., nurse was married to an Anglican missionary came over the air yesterday to the radio branch of the Marine Department.

The wireless operator at Coppermine turned news reporter for a few minutes today and he made a good job of it.

Here is his report of the wedding: "White wedding celebrated quietly Monday evening last when Rev. J. Harold Webster, St. Andrew's Anglican missionary, Coppermine, united in marriage Anna Roszell, nurse of Guelph, Ontario, and Howard Rockaby Thomas, Anglican missionary of Cambridge Bay, N.W.T. Bridesmaid Miss Kipston, visitor from London, England; best man, Sergt. J. T. Makenson, R.C.M.P.; bride given away by Pilot Matt Berry, Canadian Airways. This first account of event sent out"

YOUR CHILDREN

by Olive Roberts Barton
© 1931 BY NEA SERVICE, INC.

I do wish people would stop saying that butterflies make caterpillars that ruin things; that stars are only gobs of red-hot elements; that the moon may someday pull the tides over the mountains; that there is no such thing as beauty, only an arrangement of atoms.

However, this is to be no editorial on realism or a dissertation in philosophy. It concerns, of all things spinach.

NAGGED DURING MEALS

Spinach that used to be a delicacy, spinach and all the foods it stands for, have reached the ignominious level of vitamins and energy units.

Sometimes I wonder how certain children can eat at all, with "Now drink your milk and grow big;" "Just one more bite of egg if you want to be tall like Daddy;" "This rice pudding is full of calories, and calories make muscle."

Food has become realistic. It is translated into formulae of health and hygiene, right before the children, too. It has lost a lot of its good old yum-yum appeal.

I wonder how many youngsters this year have been coaxed to gulp down all sorts of sad messes by a touch on stomach and biceps, with mother saying, "It goes 'round and 'round and comes out here, in your arm muscles."

The children want to grow big, and they know food makes them strong, but they must get as tired of hearing these merry quips as we did when that old chestnut about burn crusts making curly hair was extant.

HUNGER IS SURE CURE

There are two ways of getting children to eat. One is to let them get hungry. The other is to fix things tastefully and palatably. Both are fairies when it comes to appetite.

How to make the child hungry is not such a problem. If he is well and exercising a lot, he'll eat. If he doesn't, and won't eat, either the viands have no attraction or he suddenly gets some constriction of appetite on account of a notion.

What this notion is, all depends. Maybe he's been talked to so much about the necessity of eating, it has had a contrary result and set up an obsession.

Donations To The Solarium

Donations to the Queen Alexandra Solarium for July are gratefully acknowledged as follows: Miriam Temple, No. 2, Daughters of the Nile, nightgowns, two dresses and knickers, and bibs; Mrs. Heyland, 2 Richmond Court, Afghan; Miss Christina Reed, papers; Petty O'Toole, comics; Mrs. Rankin, 2560 Graham Street, papers; Bernice and Louise Alexander, Caledonia Avenue, bottle of fruit; Winnifred Lees, 2608 Richmond Avenue, magazines; Ernest Silver, Mount Tolmie P.O., papers; Mrs. Powell, Pandora Street, papers; M. G., books; Miss Ravenhill, James Bay Hotel, books; Palm Dairies, two and a half gallons of ice cream; Bainbridge Junior Red Cross, scrapbooks; Esquimalt Elementary School, books; Esquimalt Women's Institute, fruit and candy; Mr. and Mrs. A. E. Stubbs, Chemainus, clothing; Miss E. Barrett, Vancouver, games; Dr. and Mrs. Hudson, Victoria, candy; Mr. and Mrs. C. F. Thompson, Victoria, vegetables, fruit and flowers; Miss Pemberton, Victoria, oranges; Mrs. Ian Mackenzie, Duncan, books; Mr. and Mrs. Dunn, Gordon Head, fruit, candy and biscuits; Mr. and Mrs. Musgrave, Cobble Hill, lettuce, fruit and flowers; Miss G. Finch Page, Oak Bay, books; Peters and McGuire, Victoria, tomatoes; Mr. J. Weismiller, Duncan, rhubarb; Mrs. Glossop, Mill Bay, eggs and flowers; Shawnigan Lake School, Shawnigan Lake, flowers; Cowichan Women's Institute, Cowichan, sun hats; Mrs. J. Hobden, Victoria, $1 for ice cream.

Cash donations: Mrs. Ellen S. Glossop, R. R. 1, Cobble Hill; The Hon. Justice H. B. Robertson, Victoria; Huntingdon Women's Institute, Victoria; Mr. and Mrs. W. W. Spinks, Victoria; Mrs. B. W. Pearse, Victoria; Mrs. J. J. Shallcross, Victoria; Mrs. E. Logie, Victoria; Vancouver Island Outboard Motor Association, Victoria; Okanagan Centre, Women's Institute; Okanagan Centre; Mrs. F. D. E. Fisher, Hillier; Canadian Legion of British Empire Service League, Naval Veterans, No. 42; Mrs. Robert Kidd, 4575 Alexandra Avenue, Vancouver; Malaspina Chapter, I.O.D.E., Nanaimo; Mr. Edmond Sackville, Quathiaski Cove; Mr. J. C. Campbell, Victoria; Fernie Rotary Club, Fernie; Proctor Women's Institute, R. R. 1, Nelson; Penticton Chapter, I.O.D.E., Penticton; S. G. Blaylock, Trail; Pro Patria Branch, Canadian Legion, Victoria; Rotary Club, Nelson; Dr. J. Gansner, Nelson; Dr. L. E. Borden, Nelson; Proceeds of collection box at Solarium: Toby Oldfield and David Welch, proceeds of store; Gizeh Temple, Ancient Arabic Nobles of Mystic Shrine; F. Storer Brown, Victoria; Mr. R. N. King, Victoria.

BLOOMS 100 YEARS

Lufkin, Texas (Canadian Press).—A real centennial rose bush blooms in the yard of Miss Mary Eliza Herrington of Huntington. The original bush was brought by Miss Herrington's grandmother from North Carolina. The family moved twice, but each time carried a piece of the bush to transplant.

Y.W.C.A. NOTES

The "Scout Tyee" may have been seen lying at anchor early Friday morning with many sleepy-eyed occupants on deck. The Portland Girl Reserves had wakened to find themselves face to face with the disapproving stare of the Provincial Parliament Buildings. They had been at sea for a week during which they enjoyed the beauties of the Princess Louise Pass, Howe Sound. Through the kindness of the "Y" girls' committee and friends they were driven about the city, and later entertained at the club rooms.

The annex lawn was the attractive site chosen for outdoor games and strange performances, unelligible to the passerby, all to the tune of clicking cameras. The girls are planning to give the fall fair frequenters a pictorial idea of Y-doings at the Y.W.C.A. booth next month.

Thursday was a red letter day in "Y" summer programme. Captain Beaumont picked the crowd up at the Yacht Club. A perfect day included two swims, excellent coffee, and many detours, thanks to the inexperienced antics of the "helmsmen." East Chatham and San Juan offered friendly anchorage, and the return by moonlight more than fulfilled expectations.

Tonight will find the girls enjoying a long anticipated visit to the local radio station CFCT. They meet at 7.30 at the "Y" and return to the club rooms for refreshments.

The summer edition of the girls' paper Y-Ways has been published recently and features holiday news. Club members are scattered far and wide seeking sunny shores with more temperate waters than our local beaches offer. Among those mentioned there are Susie Jones, Phil Newton, Margaret Lambie, Violet Mylrea, Neiney Olesen, Bessie Robertson, Phyllis Alexander, Winnie Elliott, Evelyn Harper, and Frances Wood.

Your Baby And Mine

By MYRTLE MEYER ELDRED

NINE-MONTHS-OLD BABY NOWADAYS EATS A VARIED DIET

"What do you give your baby to eat?" is one of the first questions young mothers ask each other. The prevalent practice these days being all in the direction of extremely varied diets, one is almost always astonished at the answers.

The ordinary healthy baby of nine months is quite often eating the type of a menu which an older mother would have felt an excellent one for her two-year-old. This average eighteen to nineteen pound, or over, husky gets not only thirty-two ounces of milk, in some form or another, but it is no stranger to various desserts, to cottage cheese, to eggs, to all kinds of cooked fruits, cooked cereals and cooked vegetables.

CHANGE OF DIET EACH DAY

The array of canned vegetables and fruits, as well as canned vegetable and liver soups, made just for infants, offers the most notionate child an opportunity to dine on different fare each day of the week, with hardly a repetition.

Beets, beans, peas, carrots, tomatoes, asparagus fill up the six days and the seventh may find him eating a vegetable soup made up of a combination of all six.

Fruits run the gamut from the daily orange or tomato or pineapple juice to cooked peaches, pears, prunes, apricots and apples.

ADD SALT AND SUGAR

Every one of these fruits or vegetables comes finely sieved and, usually, unflavored. To make them more appetizing to the baby the vegetables may need a little salt, perhaps a dot of butter and the fruits may appeal to baby's taste when a tiny bit of sugar is added to them. It is as well to try them first, just as they are, then make these additions if the baby shows an aversion to them.

The oldtime favorite starchy desserts, rice, farina, sago, and tapioca, made with milk and egg, as well as the usual junket and custard and gelatine have all found a place in the menu of the up-to-the-minute baby. It goes without saying that no new food is offered in large quantities, but a teaspoonful or so is offered as a means of making him acquainted with new foods and flavors.

Our leaflet, "Feeding from Two to Nine Months," will help the mother to know when to add new foods to the baby's diet. Send a self-addressed, three-cent stamped envelope to Myrtle Meyer Eldred, c/o "Your Baby and Mine" department of this newspaper, for your copy.

Tomorrow: Don't be discouraged when your baby refuses a new food.

Thriving At Sunshine Camp

This happy group of youngsters have been enjoying a much-needed holiday at the Fred Landsberg Sunshine Camp at Saseenos. In the group is: Back row, Ernest Ball, David Simpson, George Harvey, Billie Muir, Stanley Hoffman, and Boy Archer; front row, Peggy Archer, Grace Harvey, Anne Taylor, Thelma Everston, Alice Hoffman, Milva Biddlecombe, and Katie Turner. The last party of mothers and children are now at camp, but another $700 is urgently needed to enable a group of teen-age boys and girls to be sent out for a holiday by the sea. Donations will be gratefully welcomed at the Empire Realty Co., and should be earmarked "Fred Landsberg Sunshine Camp Fund."

Below is seen a party of mothers at the camp, enjoying a respite from the difficult task of "making ends meet."

SEND YOUR TIES TO New Method CLEANERS & DYERS

IDEAL FOR SUMMER WEAR
LANSEA SUITS
Madame Runge LIMITED
1126 Douglas Street (Fletcher Bldg.)

FROM THE NEW CARNATION COOK BOOK

Spinach Mold

1 peck spinach, cooked tender and put through grinder
3 unbeaten eggs
¼ cup Carnation Milk, undiluted
¼ cup butter
1½ cups bread crumbs
¼ teaspoon pepper
1 teaspoon salt

Combine all ingredients, turn into a buttered ring mold and steam for 2 hours. Unmold and garnish with hard cooked eggs and carrots. Fill the inside of the mold with mashed potatoes or creamed mushrooms.

THIS is the book that so many of your friends are talking about . . . praising the unusual recipes, the realistic beauty of the sixteen full-page natural color photographs.

It's a book that *you* will want. Its ninety-six big, handsome, readable pages contain hundreds of exciting answers to the daily question "What can I serve that's new?" Every branch of cooking is covered—*not merely milk dishes.*

If you don't already know how wonderful *Irradiated* Carnation Milk is for cooking, this book will prove a revelation. Try a recipe and see for yourself the finer results you get when you cook with this creamy-smooth milk.

The Carnation Cook Book costs only 25 cents in coin or stamps. Send for your copy today. Carnation Co. Limited, 134 Abbott Street, Vancouver, B.C.

Improved CARNATION MILK
IRRADIATED for "Sunshine" Vitamin D
A CANADIAN PRODUCT "from Contented Cows"

The BAY
'Phone E 7111

DEPARTMENT MANAGERS Join in a Great 9 to 99¢ DAY

A GREAT STORE-WIDE EVENT, WHEN VALUES AT LESS THAN A DOLLAR ARE TRULY REMARKABLE—ONE DAY ONLY—FRIDAY

STREET FLOOR

• NOTIONS

Mercerized Elastic—White; ¼-inch. 4-yard bundles 9c

Royal Sewing Silks — 50-yard spools in all shades 2 for 9c

Mending Wools—Good assortment of colors 2 for 9c

Powder Puffs—Good size—assorted colors 9c

Bone Hairpins—Brown, grey and amber, at 2 cards 9c

Gilt Safety Pins—Assortment of 50 on ring 9c

Bias Tape — Double-fold, 6-yard cards. Good shades 9c

Mercerized Sewing — 80-yard spools. All colors 2 for 9c

Wool Plaits—In large skeins 9c

Bobby Pins—Black or brown 2 cards 9c

Hooks and Eyes—Assorted sizes. Black or white 9c

Gilt Lingerie Pins 2 for 9c

Boot Laces—6 pairs in bundle. Black only 9c

Mercerized Mendings — 4-ply. Popular shades 2 for 9c

Tape Measures—60-inch length 9c

Hair Pins—Assorted lengths. 2 pkts. 9c

Thimbles—Celluloid or metal. 2 for 9c

Linen Thread—50-yard spools 2 for 9c

Kneeling Pads—Heavy gum rubber 9c

Mending Boxes—Purse size. Assorted shades in box 9c

Bobby Combs—Cello wrapped 9c

Hair Curlers—Good make 2 for 9c

Brass Safety Pins—40 on ring. Assorted sizes 9c

Sta-rite Hairpins—Brown, grey, black 9c

Brassieres—Good fitting; some lace trimmed 9c

Polishing Cloths—Also used as dusters 9c

Dress Hangers—Natural wood 3 for 9c

Corset Laces—Pink only. 5-yard length 9c

Sanitary Belts—Strong elastic 9c

Dish Cloths—In novelty checks 2 for 9c

Children's Wire Sock Driers—Broken sizes 2 for 9c

Mulberry Pins — Assorted color heads, at 2 for 9c

Shoulder Straps—In pink, peach or white 9c

Dish Mops—With strong handles 9c

Buttons and Buckles—Good assortment. Card 9c

Picture Frames—These are well made 9c

Dish Cloths—Knitted cotton 9c

Black Dusters—Handy and very useful 9c

STREET FLOOR

Traveling Kits — Rubberized chintz. Complete with wash cloth and soap 19c

Brassieres—Well made; good fitting. Pink, peach, white 19c

Pot Holders—Floral cretonne covered 19c

Feather Dusters—You'll like their long handles 19c

Moth Bags—Cedarized; large size 19c

Brassieres — Tailored or lace trimmed. Small, medium, large 29c

Ironing Board Pads—Thick quality padding 29c

Rayon Undies — Dainty trimmed Panties and Bloomers. Pair 29c

• WOOL SHOP

★ Clearance Odd Lines of Wool
1,600 balls of 4-ply fingering yarns and a few novelty yarns. Values to 25c 2 balls for 9c
No Phone Orders, Please

• NOTIONS

Print Aprons—Floral design; nice assortment 29c

Knitted Berets—Smart for traveling or sports wear 29c

Garter Belts — Strong brocaded rayon; 4 hose supporters 39c

Coaster Trays—For cream and sugar or useful as pin trays 39c

Kapok Cushions—Plumply filled; cretonne covered 49c

"Lastex" Girdles — One-way-stretch; good wearing quality 49c

Shopping Bags—Strong black leatherette. Strap fastening 49c

Rubber Aprons — Floral design; pocket trim 49c

Chair Pad Sets—Cretonne covered. Large size 59c

Suedine Cushions—For camp or home. Assorted block design 69c

Leatherette Cushions—Handy for the beach. Round, square or wedge shape 79c

Hassocks—Strong leatherette covering 89c

• ACCESSORIES

Women's and Children's Handkerchiefs—White with colored borders 6 for 9c

Gardenias — For your coat or dress. White and colors. Lacquer finish 9c

Clearance Women's Belts—Values to 25c 9c

Clearance Neckwear and Scarfs—Values to 25c 9c

Novelty Jewelry—Earrings, clips, pearl necklets, crystal necklets. Each 9c

★ 200 PRS. FIRST-QUALITY SEMI-SERVICE SILK SHORTEES
All sizes; splendid shades. Pair 49c

Clearance Summer Bags—White and pastel shades; smart designs. Regular 1.00 49c

STREET FLOOR

1,000 balls Crochet Wool—White and colors in this very popular line. Regular 25c. Ball 19c

200 Pairs Silk Hose—Silk-to-top . . . 45-gauge. Sizes 8½ to 10½. Regular 1.00 for 69c

• STAPLES

Cotton Glass Towels—In checked patterns. Each 9c

Lace Doilies—Hand made. Various sizes. Each 9c

36-inch Cheese Cloth—For many uses, at 2 yards for 9c

18-inch Linen Tea Towelling—sells regularly at 29c! Yard 19c

Lace Doilies—Hand made; various sizes. Each 19c

Asbestos Hot Dish Pads—In various sizes. Each 19c

18-inch English Towelling — Spongy and absorbent. Yard 29c

36-inch English Striped Flannelette—Regular price 35c. Special, yard 29c

18-inch Linen Huck Towelling—Regular 39c. Yard 29c

72-inch Unbleached Sheeting — Very special price—yard 29c

★ Large English Towels
The kind the whole family likes. Slightly substandards. Each 39c

Linen Guest Towels—Hand worked. Each 39c

Jacquard Towels — Pastel colors. Size 20x40 inches. Regular 47c. Each 39c

Linen Huck Towels—Size 18x34 inches. Novelty borders. Each 49c

42-inch Cotton Pillow Cases—Sturdy make. Pair 49c

Large English Turkish Towels—Selling at a specially low price! Each 69c

Linen Damask Lunch Cloths—Size 52x52 inches. Each 99c

Bleached Wabasso Sheets — Size 72x90 inches. Each 99c

42-inch Linen Pillow Cases — Neatly hemstitched. Pair 99c

Cannon Bath Mats—Slightly substandard. Each 99c

Unbleached Cotton Sheets—Three-quarter and double bed size. Each 99c

• DRESS MATERIALS

36-inch Irish Dress Linen—Favorite colors and white. Regular 49c. Yard 39c

38-inch Oriental Rayon Satin—Popular colors; also white and black. Yard 39c

Final Clearance, 36-inch Printed Voiles—Limited quantity. Yard 9c

Black Cotton Crepe — 36 inches wide. Regular 19c. Yard 9c

Colored Cotton Crepe—In assorted shades; 36-inch. Regular 15c. Yard 9c

Oddments Cotton Print—Dainty Prints—36 inches wide. Yard 19c

Colored Sateen—32 inches wide. All colors, including black and white. Yard 19c

45-inch Colored Organdie — For many uses. Yard 29c

Printed Colorful Voile—36 inches wide. Regular 49c and 59c. Yard 29c

36-inch English Voiles — High-grade Voiles that sell regularly at 59c. Yard 39c

★ New Black Italian Cloth
This Cloth is 54 inches wide. Special, yard 49c

STREET FLOOR

★ 200 ONLY Great West Bond Writing Pads
100 sheets. Regular 25c 9c

Oddments in English Woollens—36 inches wide. Homespuns and flannels. Regular 79c. Yard 49c

36-inch English Striped Voile—Crease-resisting Voile. Regular 69c. Yard 49c

45-inch Swiss Organdie — Wide assortment of colors. Yard 49c

36-inch Cotton Lace — Pastel colors and white. Regular 1.00. Yard 49c

36-inch Novelty Corduroy — Odd assortment of shades. Regular 79c. Yard 59c

Friendship Washable Crepe — In fall shades; also other novelties. 38-inch. Regular 1.29! Yard 99c

38-inch Taffeta—In all fall shades 99c

• MEN'S AND BOYS' WEAR

120 Men's Broadcloth Shorts—Sizes 28 to 40 in the lot. Regular 35c and 50c. Special, pair 19c

Men's Sport Caps—Cotton and linen—14 regular 35c; 15 regular 45c. Clearing at 19c

175 Men's Ties—All are fine qualities and full size . . . wool lined. Reduced to clear 19c

Boys' Sport Pullovers — Novelty weave and rib knit cotton. Sizes 24 to 34 39c

Boys' All-wool Golf Hose—Fine qualities in smart heather shades. Fancy cuff tops. All sizes 49c

Boys' Speed Swim Suits—All-wool rib knit . . . black. Sizes 24 to 30. Regular 98c 49c

Men's Sport Caps—18 only. Regular 1.00. Sizes 7 to 7½ 49c

Men's Sport Pullovers — Final clearance of better quality Summer Pullovers. Assorted shades 49c

Men's Wool Scarfs—Full size; fine weave. All-wool Reefer Scarfs, made in England 59c

Boys' Pullovers—For little fellows aged 4 to 8. 26 All-wool Pullovers, regular 1.39 69c

★ 200 Pairs Men's Fancy Socks
Wool with lisle reinforced heels and toes; also fine cottons. First quality 19c

Men's Work Shirts—Well made and serviceable Shirts. Sizes 14½ to 17½. Regular 79c 59c

Men's Lawn Handkerchiefs—Full size and firm weave. Hemstitched border . . . white or colored edge. Regular 1.00 dozen. Dozen 69c

Boys' Broadcloth Shirts — The famous Harbridge quality in smart patterns and shades. Size 11½ to 14½ 69c

Boys' Khaki Coveralls—32 suits only. Regular 1.50. Sizes 11 to 15 years 69c

Boys' All-wool Shorts—with self belt. Fully lined. Sizes 6 to 14 years. Regular 1.29 89c

Men's Broadcloth Shirts—Collar-attached styles. Regular 1.49. All sizes but very few 15 and 15½ 89c

Flannelette Pyjamas — 36 only. Firm-weave fabrics. Full cut. Sizes 36 to 46. Clearing at 99c

25 Universal Pullovers—All wool, in good shades. Sizes 36 to 44. Regular 1.95 99c

★ Men's and Boys' Running Shoes
Laced-to-toe style in Boots. Boys' sizes, 11 to 5; men's, 6 to 11 79c

STREET FLOOR

★ Linen-finish Envelopes
Blue lined; 25 to package. Special at 2 packages 9c

• TOBACCOS

Corn Cob Pipes—Regular 15c 9c

Cherrywood Pipes—Selling at 2 for 9c

Cigar and Cigarette Holders 9c

Bullet and Tank Lighters 19c

Briar Pipes 29c

Cigarette Case and Lighter 49c

London-made Briar Pipes 59c

Leather Tobacco Pouch—Zipper fastening 69c

Edinburgh Fine or Coarse Cut Tobacco—½s 59c

2 Pipes and Pouch—In gift box. Regular 89c 49c

2 Pipes and Pouch—In gift box. Regular 1.89 99c

School Cases—A limited quantity. Plywood lined and fitted with clasp and lock and key. Size 14 and 16 inches 99c

DRUGS AND TOILETRIES

EACH 9c: Epsom Salts—1-lb. bag; Borax—for laundry use. 1-lb. bag; Adhesive Plaster—1-inch, by 1 yard; Gauze—1-yard pkg.; Absorbent Cotton—1-oz.; Olive Oil—2-oz

EACH 9c: Castor Oil—2-oz.; Talcums; Face Creams—2-oz. jars; Face Powders; Tooth Brushes; Demoth Blocketies

EACH 9c: Purex Toilet Tissue; Castile Soap; Lifebuoy Soap; Woodbury's Soap; Jergen's Toilet Soap—2 cakes; Tooth Pastes; Shaving Cream; Lilac Lotion; Nail Scrubs

EACH 19c: Boracic Acid, — 1-lb. bags; Kleenex—300 sheets, pink or white; Seidlits Powders—6 to pkg.; H B C Brand; Minty's Tooth Paste; Dr. West's Tooth Paste; Colgate's Tooth Paste

EACH 29c: Lyon's Tooth Powder—small; Pond's Creams—cold, vanishing or liquefying; Gillette Razor and 1 Blade—In bakelite case; F. & S. Razor Blades—25 to pkg; fit new or old-type razors; Glycerine and Rose Water—8-oz.

EACH 49c: Olive Oil—Superfine, 16-oz.; Peroxide—16-oz.; Cutex Compact Manicure Sets; Hind's Honey and Almond Cream; Chamois—Good quality.

EACH 69c: Kruschen Salts—giant size; Fitch's Shampoo with Hair Tonic and Scalp Massage Brush — Reg. 1.39 value; Pepsodent Antiseptic — 2 regular 50c bottles; Absorbent Cotton—2 1-lb. pkgs.; Liquid Petrolatum — 32-oz., heavy

EACH 99c: Absorbine Junior; Pinkham's Vegetable Compound; Laverin—Large; Fountain Syringes — Complete with attachments

STREET FLOOR

★ Linen-finish Envelopes
Well gummed. Reg. 3 for 25c, 2 for 9c

EACH 89c: Kotex—Economy carton, 48 pads; Pond's Cold Cream—8-oz. jars; Listerine Antiseptic—Large; Beef Iron and Wine—16-oz. bottles; Bath Brushes—Long wood handle

• SCHOOL SUPPLIES

Mucilage—At 9c

Library Paste 9c

Peerless Ink 9c

Pencils—At 4 for 9c

Scratch Pads—Large 9c

Rulers—Each 9c

Pencils—At 2 for 9c

Erasers—At 2 for 9c

Scribblers—3-color, 60 pages 2 for 9c

Leatherette Cover Exercise Books—144 pages 9c

Pencil Sharpeners 9c

Leatherette Cover Exercise Books—60 pages 2 for 9c

FASHION FLOOR

• LADIES' READY-TO-WEAR

White Pique Skirts—With pleats and buttons. Regular to 1.98 99c

★ Fine Wool Pullovers
Short sleeves; assorted shades. Sizes 34 to 38. Values to 1.98 99c

Dainty Blouses — In assorted shades and sizes. Values to 1.98 99c
No Phone or Mail Orders, Please

• MILLINERY

Assortment Straw and Fabric Hats—Attractive Hats in light or dark shades, including black. Brims, rolled, straight or drooping. Styles for misses and women. Clearing at 69c

• BEACH SHOP, LINGERIE, FOUNDATIONS, ETC.

Summer Cotton Underwear—Vests, panties and bloomers. Pink, peach, white. Small, medium, large 29c

Printed Shorts — Side-button fastening and front pleats. Sizes 14 to 20. Regular 59c 39c

Beach Jackets — Cotton Pique Jackets with long sleeves. Assorted colors; broken sizes, 14 to 20. Regular 98c 59c

Suede Taffeta Slips—Lace-trimmed at top and hem. Tea rose and white. Sizes 32 to 44 69c

★ Women's Cotton Frocks
Tubfast prints in neat styles. Range of colors and sizes 69c

Crash Slacks — Smart flecked crash. Tan, grey. Sizes 14 to 20. Regular 1.50 99c

FASHION FLOOR

"Lastex" Girdles — First-quality, two-way-stretch Girdles; four hose supports. White. Small, medium, large 69c

Crash Shorts — Plain tailored flecked, crash. Tan and grey. Sizes 14 to 20. Regular 98c 69c

Terry Cloth Sport Shirts—Round neck and short sleeves. Yellow, white. Small, medium, large 69c

White Drill Slacks—Button trim, side fastening. Broken sizes from 14 to 20. Regular 98c 79c

2-piece Play Suits—Shorts, tops and skirt of gay tubfast prints. Sizes 14 to 20. Regular 1.50 99c

CHILDREN'S SECTION

Girls' Linene Shorts — Pleated front, belted and button trim. Navy, Copen, white. Sizes 8 to 14. Regular 79c 59c

Children's Dotted Organdie Dresses — Permanent-finish designs . . . Peter Pan or frilled collars. Sizes 2 to 6 years. Regular 1.19 79c

Toddlers' Organdie Dresses — Dainty as can be with frilled neck and sleeves . . . deep hem. Pink, sky, maize, white. Sizes 1 to 3 years. Regular 1.59 99c

Girls' Imported Sweaters—Slightly counter-soiled. Long or short sleeves. Sizes 8 to 12. Regular 1.95 99c

STREET FLOOR

• STATIONERY

EACH 9c: Glue; Writing Pads—Note and letter size; Note Books; Autograph Albums; Blue-lined Stationery; Napkins—60 in pkt.; Statement Blanks; Linen and Vellum Envelopes; Scrap Books; Doilies; Paint Boxes; Straws—100 in pkt.; Scribbling Pads; Wax Paper—50 sheets; Pavot Stationery—Paper and envelopes; Paper Cups; Dessert Dishes; Shelf Paper; Stamps; Bridge Score Pads; Tallies—8 for; Jigsaw Puzzles

Blue-lined Envelopes, 2 pkts. 9c; Stamps, 2 pkts. 9c; Children's Books, 3 for 9c

EACH 29c: Porcelain Book Ends; Paper-back Novels—2 for; Venetian Stationery; Novelty Salt and Pepper Shakers

EACH 39c: Wax Paper—100-ft. rolls, 2 for; Pictures in White Frames; English Compendium Recipe Boxes—With cards

EACH 69c: Book Ends; Playing Cards; Stamp Outfits; Blotter Covers

EACH 99c: Playing Cards; Photo Albums; Boxed Stationery; Bridge Cloths, suedine

SHOE DEPARTMENT

Boys' House Slippers—Soft leather with elk leather soles and rubber heels. Black, brown. Sizes 11 to 3 39c

★ 100 Pairs Women's White Shoes
Formerly 1.98 and 2.98. Broken lines white Oxfords and sandals. All sizes in the lot 99c

100 Pairs Women's Moccasins—Blue, brown, red, green, black. Fur trimmed. Sizes 3 to 8 99c

THIRD FLOOR

• DRAPERIES

English Cretonnes — 25 inches wide. Good range of neat patterns and colors. Yard 9c

Scotch Madras Muslin—36 inches wide. Cream shade . . . four beautiful patterns. Yard 19c

English Cretonnes — 30 and 36 inches wide. Many are reversible. Yard 19c

Marquisette—In cream and ecru shades. 36 inches wide. Yard 19c

Rayon Silk Nets—36 inches wide. Five attractive patterns. Graceful draping. Yard 29c

Cretonne—36 inches wide. Very pleasing designs and bright colors. Yard 29c

Scotch Madras Muslin — Cream shade; 42 inches wide. Tape borders. Yard 39c

English Printed Casements—Light colors — most appropriate for bedroom drapes and spreads. 48 inches wide. Yard 49c

Reversible Linen Crash—Neat designs and all colors. 36 inches wide. Something new. Yard 49c

Washable Window Shades—3.0x6.0. Green, cream or sand. Each 49c

English Shadow Cloths—50 inches wide. For drapes or slip covers. Yard 79c

Rayon Damasks — Beautiful designs and quality. For side drapes. 50-inch. Yard 89c

• FLOOR COVERING

Gold Seal Congoleum Mats — Choice of several designs. Size 36x18 inches. Each 49c

Cocoa Door Mats—Size 24x14 inches. Special, each 49c

Scotch Printed Linoleums—6 feet wide. Regular 69c. Square yard 59c

Heavy Printed Linoleum—6 feet wide. In a large selection of designs and colors. Regular 89c. Sq. yard 79c

• CHINAWARE

1,000 Cups and Saucers—In assorted colors and decorations. Special at 2 for 9c

Fancy Figure Decorated Jugs — Good size and good pourers. Regular 15c 9c

Toast Racks—Handy size, neat decoration 9c

Fancy Decorated Sugar and Creams—Good finish and decoration 19c

200 One-gallon Crocks—We advise you to shop early for these. Each 9c

Teapots — Good-pouring spouts. Brown or black. Each 19c

Earthenware Mixing Bowls — Handy household size. Very Special 19c

Fancy Decorated Jugs—They have neat designs and shape and will make ideal flower vases. Regular 25c 19c

Clover Leaf Cups — Handy for camp or home use 6 for 19c

Cookie Jars — Figure decoration and snug-fitting lid. Wicker handle. Regular 39c 29c

Kitchen Jars — Will hold many items such as salt, dripping, etc. Snug-fitting lids. Regular 39c 29c

Fancy Glass Cruets—Salt, pepper and mustard Cruets on neat tray. Regular 50c 39c

2-piece Reamers—Good household size. Special 39c

Green Glass Fruit Bowls—Pleasing shape and serviceable size. Regular 75c 49c

5-inch White Body Plates—With blue band decoration 6 for 49c

Crystal Glass Sherbets—Colonial shape, at 6 for 49c

6 Pyrex Custard Cups — These have wire rack 69c

Sets of 5 Bowls—Nested. Handy sizes. Special 79c

Fancy Decorated Glass Bowls—Suitable for fruit or salad, also make a neat table centre. Regular $1 89c

Bridge Sets — Choice of glass or china; 14 and 15 pieces. Regular 1.95 99c

THIRD FLOOR

• HARDWARE

Dust Pans—Standard size and shape. Regular 15c 9c

Large Assortment Paring Knives—English make. Regular 15c and 19c 9c

Cork Table Mats—Choice of two shapes 9c

Standard Flashlight Batteries — New stock . . . with lots of life. Special 9c

Bread or Loaf Tins — Strongly made . . . standard size. Regular 15c 9c

Tennis Balls — With plenty of bounce. Good covers. Regular 25c 9c

★ Assortment of Brushes
Scrub, pastry, nail, vegetable, etc. Regular 15c and 19c 9c

Galvanized Clothesline Wire — In 50-ft. lengths. Joined in 50-ft. lengths so that we can give you any number of lengths you may wish in one piece 19c

Serrated-edge Bread Knives—English make. Will cut bread clean and trim 19c

Lavatory Brushes—Strong bristles; lengthy handle 19c

Whisks—Good quality corn . . . wooden handle. Regular 25c 19c

Rubber Kneeling Pads—Fresh sponge rubber 19c

Large-size Collander Strainer — Has many uses in in the kitchen 19c

Premier Golf Balls—Tough covers that will stand plenty of wear 19c

Enamel Wash Basins — One of these will give years of wear. Handy size 29c

1-pint Vacuum Bottles—To fit into your lunch kits or to take along on picnics 29c

2-cell Flashlights—Complete with batteries and bulb 39c

Two-arm Lawn Sprinklers — Will throw a good spray 39c

Bowl and Beater with Salad Oil Dripper—Beater is easy running — bowl has measures marked on sides. Regular $1 49c

Standfast Hot or Cold Water Kalsomine—Choice of 15 colors, 5 lbs. 49c

Handy Andy Kitchen Clothesline—Incased in metal box with reel. Gives 30 feet of drying line 49c

Dish Dryers—These have compartment for cutlery. Will not rust 59c

Brooms—4-string, fresh corn Brooms 59c

Hand Axes—For chopping kindling, camping, etc. Special 59c

1-lb. Old English Wax with 1 bottle Old English Furniture Polish 69c

6-inch English Wall Brushes—Set in rubber 69c

English Hand Saws — 24 inches long; 7 points. Regular 79c 69c

Folding Clothes Dryers—30 feet of drying space 79c

4 Super Arnold Tennis Balls—1936 stock. Hard-wearing cover. Regular 1.35 99c

English Aluminum 2-quart Double Boilers—16 only. Regular 1.25 99c

★ Radio Speakeasy
A separate speaker unit that can be attached to your present radio. Special 99c

FOURTH FLOOR

★ End Tables
A welcome addition to any room. Sturdily built . . . rubbed wanut finish. Turned legs, moulded top 99c

Ped Pillows—Filled with selected sterilized feathers. High-grade imported ticking covers 89c

Bridge Lamp Shades — Beautiful homespun fabrics in all colors, attractive trims. Every shade is silk lined 89c

Footstools—Upholstered in smart tapestries. Hardwood frames; walnut-finished turned legs 99c

A Delightful Luncheon

FOR FRIDAY SHOPPERS

Chilled Fruit Cup
Sole a la reine
Cold Breast of Chicken on Crisp Lettuce
Minced Olives String Bean Salad
Potato and Pimento Mayonnaise
Banana Marshmallow Ice
Green Apple Pie with Sooke Cheese
Simnel Cake
Fort Garry Tea or Coffee
Sealed Bottle of Milk
Buttermilk

50c

—Main Dining-room, Fourth Floor

Hudson's Bay Company.
INCORPORATED 2ND MAY 1670

Victoria Daily Times

SECOND SECTION | VICTORIA, B.C., THURSDAY, AUGUST 13, 1936 | SECOND SECTION

New Westminster Royals Lift Dominion Soccer Championship

THE SPORTS MIRROR

By PETE SALLAWAY

AFTER eight years of trying, Frank Shandley has finally managed a team into the Lower Island senior A men's softball championship. Tuesday evening at the Athletic Park Shandley saw his Silent Glows smash down the final barrier to the title when they smothered Brunsdon's Boys under an eleven-run barrage. The deciding game of the series, which went to seven games as a result of two ties, saw the Silent Glows perform like champions. They couldn't do a thing wrong, and as a result made their own breaks. The turning point in the battle was George Robertson's sparkling catch for a double play in the fourth. It pulled the Glows out of a bad hole and also broke the hearts of their opponents. They never looked dangerous after that.

* * *

One feature of the game that struck the writer forcibly was that four umpires officiated. Thirteen men on the diamond and four of them officials. That is hard to understand. A softball infield is much smaller than the regular baseball lay-out, and yet four "umps" are required. If two good officials are not capable of making the calls for a game of softball then they should retire to the grandstand. Major league baseball does not adopt the four-umpire system until the world series rolls along in the fall. And the four umpires on Tuesday could not get by without making a couple of questionable calls that drew down the ire of the teams and the spectators.

Frankie Kurtz, the "bad-penny" boy, who turns up in the most unexpected places, doing the most astonishing things, is in Berlin with the United States tower diving team

* * *

Frankie, who thinks he missed a second-place medal in Los Angeles, because he didn't have the blonde hair of a Mickey Riley, is figured to place in the money by Marshall Wayne, Florida's United States tower champion. The Floridan, speaking over the air from Berlin on Tuesday, rated the Americans to finish one-two-three in the high tower, as they did in Los Angeles, and as they did in the springboard work at Berlin on Tuesday.

* * *

An engaging boy, with a gamin-esque grin and a wealth of outlandish slang that escapes being unintelligible, and seems to ring the gong, Kurtz is noted not only in the diving world, but in aviation circles. At one time he held the United States junior speed record for flying.

* * *

If there's one thing he can do, it's dive. With Farid Simaiki, the Egyptian, Kurtz put on the neatest double-diving exhibition staged at the Los Angeles Olympiads. He was, as far as is known, the first diver to specialize on a back two-and-one-half somersault from the tower. When you figure a diver executing that one is virtually blind all the way down from the clouds, you get an idea of his timing and courage.

* * *

He and Dick Degener, who won the springboard event for the United States on Tuesday, are the remaining pair of United States competitors from the Los Angeles meet. Al Green, who placed third in the springboard, was a spare on the team for the 1932 games. And spare was only good enough to be shoved around the pool as an usher and general boy down there.

Harold "Dutchy" Smith, tower winner at Los Angeles, shared a vicarious entry in the diving this year at Berlin. For the last few seasons he has been trying to bring the Germans along to a point where they could compete successfully against the United States.

Horseshoe Pitching

Results of games played in the Greater Victoria Horseshoe Pitching Association League follow:

Geo. Ledingham and J. Casey lost to W. J. Rennie and A. N. Murray.

J. Keating and H. A. Bates defeated H. Kirkham and W. A. Evans

L. Cockrill and J. Slater defeated A. D. McLeod and H. Hewitt.

William Merriman and J. B. Smith lost to M. McKenzie and L. Dash.

H. Gardner and A. Pinkerton lost to C. Groth and W. J. Cambell.

R. McKenzie and D. McMillan lost to A. McMillan and F. Kroger.

C. Fraser and A. Manson defeated G. C. Wise and F. Bennett

J. Keating led in ringers with 33 perfect throws, followed by C. Fraser with 29 and L. Cockrill with 27.

B.C. Champions Blank Winnipeg In Final Clash

Score 3 to 0 Victory Over Winnipeg Westons; Manitobans Badly Outclassed

GOALIE STARS FOR INVADERS

Vancouver, Aug. 13.—The Dominion Football Association championship trophy was safely tucked away, for the fourth time, in the club office of New Westminster Royals, while a disappointed eleven from Winnipeg, United Westons, prepared to leave for home.

A 3 to 0 decision over the Manitobans yesterday evening gave the fast-stepping British Columbia team a 2 to 1 edge in the three-game series, first Dominion soccer final ever played in Vancouver.

It was a heart-breaking loss for Westons, who had previously lost 6 to 1 in Saturday's series opener, then came back Monday night to edge out Royals 2 to 1.

ARE OUTCLASSED

Apparently minus the fighting edge that carried them to their lone victory, the Manitobans were outclassed by the shifty Coast eleven, who kept the play in prairie territory practically the entire ninety minutes.

But for the remarkable performance of Weston's acrobatic goalie, Johnny Reid, the score would have been considerably higher in Royals' favor. Time after time the lanky Reid dived headlong to turn drives around the corner post, or leaped into the air to tip them over the crossbar.

As it was, the three counters that did get by him were scored on unexpected plays and each one found him out of position.

Carrying the play into the Winnipeg zone from the opening whistle, Royals notched their first counter after twenty minutes of play. The goal came from a scramble in front of the Winnipeg net.

J. Gemmell headed a cleared ball back toward the goal, Johnny McKay headed it again and Dave Turner raced in just as the sphere touched the field and drove it through a maze of players into an open side of the net.

Ten minutes later McKay helped himself to another counter for the Coast eleven, scoring on a similar play as the ball was headed back and forth in front of the Weston goal by players of both teams.

STRONG DEFENCE

The second half was a repetition of the first with the exception of a half-dozen Manitoba sorties into Coast territory, but each failed of scoring as the Westminster backs boxed the Weston attackers so effectively they seldom had a clear goal to shoot at.

Royals wound up the night's scoring fifteen minutes after the second half opened, with Jack Coulter notching the counter. Dave Turner started the play, snapping a short, close-in drive that Reid stopped but failed to hold, and Coulter dashed in to nod the ball into the net as it bounced off the goalie's hands.

The teams follow:

Weston—J. Reid, goal; M. Pilous, right back; J. Playfoot, left back; A. Bruce, right half-back; B. Urquhart, centre half; M. Hershfield, left half; C. Dickens, outside right; A. Hodgert, inside right; Cy Johnston, centre forward; E. Hodgert, inside left; H. Brooks, outside left.

Royals—S. Stronge, goal; G. Anderson, right back; T. McKibbin, left back; D. McPherson, right half; T. Harvey, centre half; W. Wheeler, left half; R. Watchorn, outside right; J. McKay, inside right; J. Coulter, centre forward; D. Turner, inside left; J. Gemmell, outside left.

Vancouver Cricket Team Wins on Tour

Vernon, Aug. 13.—The touring Vancouver cricketers today prepared for the second game of their series here with three straight wins in their Okanagan tour safely tucked away.

The tourists defeated the Canadian Legion eleven here yesterday. Vancouver rolled up 66 all out in the first inning, while the locals counted 57 all out. A time limit of one hour was set for the second innings and the coast players run up 108 for only three wickets with the Legion 51 for ten.

They had previously beaten Penticton and Kelowna elevens on Monday and Tuesday.

BRUINS TAKE BALL HONORS

Defeat Esquimalt Meat Market to Annex Lower Island B Softball Title

In the deciding game of the Lower Island B softball play-downs Painter's Bruins pushed over one marker in the second inning yesterday evening at Bullen Park to nose out the Esquimalt Meat Market 1 to 0 and win the division championship.

The game was a pitching duel, with Harold Turner, fuelmen's mound ace, getting the better of Beech, young hurler for the Market boys. Bruins checked off five safeties on Beach, one more than the boys from the dockyard got from Turner.

A hot single in the second frame by Norm Stewardson brought Stewart home and won the game for the Bruins.

The fuelmen will stack up against the Silent Glows, recently crowned Lower Island A ball kings, tonight at the Athletic Park. It will be the initial fixture of a two-out-of-three series and will begin at 6.15 o'clock

Score by innings:		R.	H.	E
Painter's Bruins	010000000—	1	5	4
Esquimalt M.M.	000000000—	0	4	2

Batteries—Turner and Berry; Beech and Banks.

Colbert's Grocery and the Victoria Longshoremen battled to a 7 to 7 tie in a Peden Cup semi-final at Victoria West park yesterday evening. The game was called at the end of the ninth on account of darkness.

Score by innings:		
Colbert's Grocery	120011101—	7
Victoria Longshoremen	000302002—	7

Batteries—Billsborough and Milliken; Whitfield and Cook.

ARMY MEN ON OUTDOOR CARD

Work Point Fighters on V.A.C. Show For Tomorrow Evening

Six bouts are listed for the outdoor boxing card to be presented by the Victoria Athletic Club at the Athletic Park tomorrow evening, starting at 8.30 o'clock. Matchmaker Louis Callan has arranged some fine-looking bouts, and the fans should witness lots of good glove-throwing.

The feature matches of the card will be bouts by fighters from the Work Point Barracks in the main event and semi-windup.

The card follows:

Main event—Doug Wilson, Princess Patricia's Canadian Light Infantry, vs. Malcolm Bissengden, Victoria.

Semi-windup—"Sonny" Ford, Princess Patricia's Canadian Light Infantry, vs. Grant Vaughan, Saanich.

Fourth bout—"Red" James, Victoria, vs. Doug Leask, Victoria.

Third bout—Al Duval, Royal Oak, vs. Ken Earl, Victoria.

Second bout — George Gauthier, Victoria, vs. Dickie Reid, Victoria.

Referee—Louis Callan.

BASEBALL STANDINGS

NATIONAL LEAGUE

	Won	Lost	Pct.
St. Louis	66	43	.606
Chicago	64	43	.598
New York	62	46	.574
Pittsburgh	55	53	.509
Cincinnati	52	55	.486
Boston	51	57	.472
Brooklyn	42	66	.389
Philadelphia	39	68	.364

AMERICAN LEAGUE

	Won	Lost	Pct.
New York	72	36	.667
Cleveland	62	49	.559
Chicago	59	51	.536
Detroit	58	51	.532
Boston	57	54	.514
Washington	54	55	.495
St. Louis	39	70	.358
Philadelphia	37	72	.340

COAST LEAGUE

	Won	Lost	Pct.
Portland	76	63	.547
Seattle	75	65	.536
San Diego	73	66	.525
Missions	73	67	.521
Oakland	73	67	.521
Los Angeles	68	71	.489
San Francisco	66	74	.471
Sacramento	56	86	.394

INTERNATIONAL LEAGUE

	Won	Lost	Pct.
Rochester	75	48	.610
[illegible]	74	49	.602
Newark	67	54	.554
Baltimore	64	60	.516
Toronto	62	62	.500
Montreal	60	65	.480
Albany	46	75	.380
Syracuse	46	78	.371

STRANGE AS IT SEEMS —By John Hix

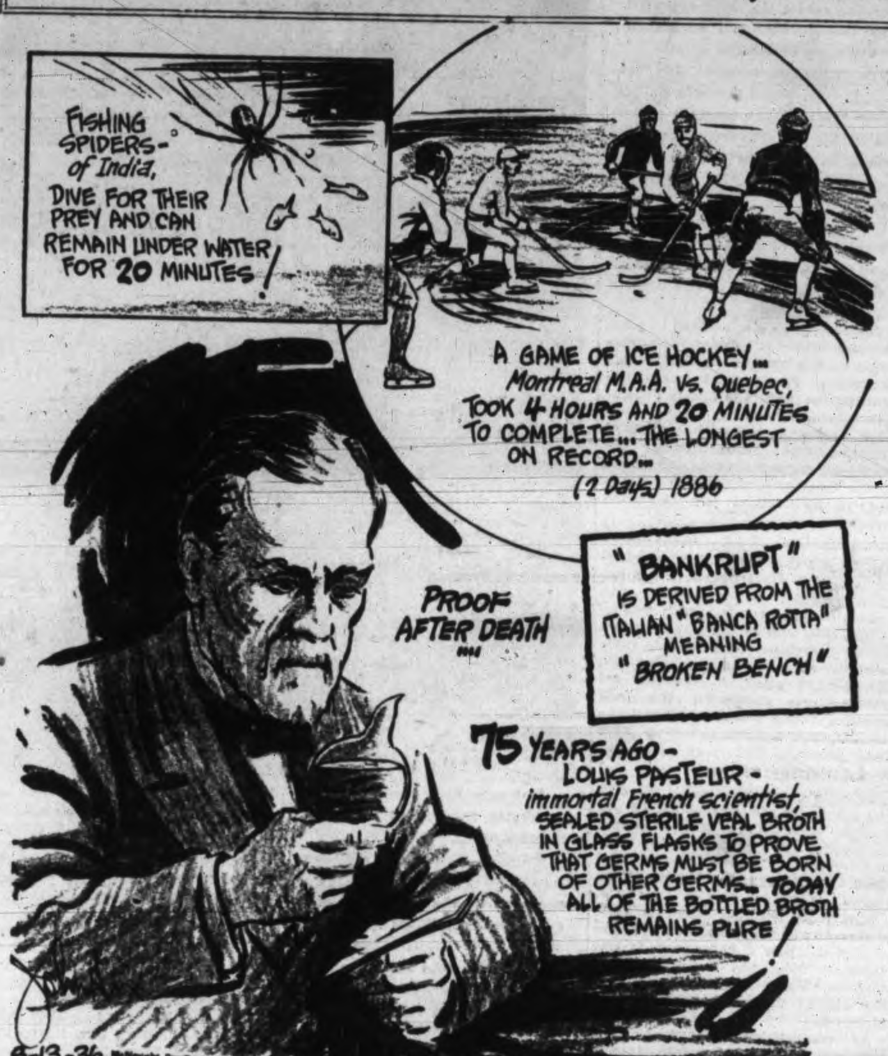

BANKRUPT . . .

Years ago Italian merchants displayed their merchandise on benches in the town market place.

When a merchant failed to meet financial obligations due one of his fellows, it was customary for the rest of the merchants to band together, break the defaulting man's display bench into pieces and drive him out of the market to show the public he was unable to meet his debts.

It was through this odd custom that our modern word, "bankrupt," was derived, as the Italian for "broken bench" is "banca rotta."

POST MORTEM EXPERIMENT

Until Louis Pasteur, immortal nineteenth century French scientist, astounded the world by his experiments with vaccines, fermentation, and general micro-organism research, little was known about the properties of bacteria. No one knew what caused milk to sour, wine and beer to ferment, and other foods to putrify.

It was only after years of painstaking experimentation and research that Pasteur finally proved to the satisfaction of his fellow scientists that these reactions were due to bacteria, the same kind of animal life that he had already proved were the cause of many diseases.

Even after he had converted the scientific world to the belief of his contentions, Pasteur still found it difficult to prove the fact that germs do not simply come to life out of the components of air or of decaying matter, but are always born from other germs.

Strange as it seems, his experiment proving this still goes on more than forty years after his death! Over seventy-five years ago he hermetically sealed a number of flasks containing sterile veal broth and turned them over to the Pasteur Institute in Paris. To this day, the broth remains perfectly pure and free of germs.

Tomorrow: The "Shovetail" Colonel."

FAVORITES IN TENNIS WINS

Leading Players Advance in Vancouver Island Tennis Title Play

Duncan, Aug. 13.—Vancouver Island's annual tennis championship tournament continued here today with leading players swinging through quarter-final matches in the singles division.

Two Duncan girls, Kay Staples, British Columbia junior champion, and Zeta Allen turned in good performances, the former defeating Pat Britton, Jericho, and the latter taking the measure of Dot Marler, Vancouver, yesterday.

Verne Hughes, Bob Hippenstiel, Frank Kovacs, Jack Hall and Lawrence Nelson had little difficulty in carrying the California colors through, while in the women's division, Virginia Wolfenden, San Francisco; Mrs. Mary Haggart and Vess O'Shea, Vancouver, and Mrs. Peggy Hocking, Victoria, advanced.

Results follow:

MEN'S SINGLES

W. E. Corfield beat G. McCarthy, 6-1, 6-3.

J. R. Kinney beat E. Leney, 6-3, 8-6.

Jack Hall beat J. B. Aitken, 6-3, 2-6, 6-3.

R. Hippenstell beat J. R. Angus, 6-1, 6-3.

H. Lando beat G. Imrie, 6-1, 3-6, 6-0.

J. Duncan beat F. Edwards, 6-2, 6-4.

Ed. Forst beat H. Armstrong, 6-0, 6-1.

F. Kovacs beat J. Fraser, 6-1, 6-2.

J. Hall beat H. Lando, 6-4, 6-2.

R. Hippenstell beat A. Fellowes 6-0, 6-0.

B. Powers beat A. C. Hamilton, 6-1, 6-1.

P. Pearson beat J. R. Kinney, 0-6, [illegible]

H. Shaw beat Armstrong, 3-6, 6-4, 10-8.

W. Corfield beat Ron Siddaway, 6-4, 9-7.

Ed Forst beat L. Nelson, 6-2, 5-7, 6-4.

F. Kovacs beat H. Shaw, 6-1, 6-3.

WOMEN'S SINGLES

V. Wolfenden beat Coralie Fraser, 6-1, 6-0.

Mrs. J. Edwards beat Suzanne Hadwen, 6-1, 6-1.

Zeta Allen beat Dorothy Marler, 1-6, 6-3, 6-4.

Pat Britton beat Joan Armstrong, 6-1, 7-5.

Kay Staples beat B. Crickmer, 6-2, 6-0.

Diana Stanier beat G. Ford, 6-4, 6-1.

Vess O'Shea beat Betty Potter, 6-0, 6-4.

Mrs. S. P. Birley beat B. McLeod, 6-0, 6-0.

Mrs. R. Hocking beat Zeta Allen, 6-0, 6-1.

Kay Staples beat Pat Britton, 8-6, 4-6, 6-1.

Mrs. M. Moth beat B. Garrard, 6-0, 6-0.

Virginia Wolfenden beat Eleanor Hotson, 6-0, 6-0.

Mrs. H. Haggart beat Miss P. Macdonald, 6-0, 6-0.

Mrs. Edwards beat Diana Stanier, 6-4, 6-0.

Wrestlers Both Take Final Count

Chicago, Aug. 13.—Keepers of the heavyweight wrestling archives debated today whether the records of Ivan Rasputin and Hans Schnabel should show a mutual defeat or a double victory.

They exchanged right-hand punches during their match yesterday evening at the Arcadia Gardens, dropped simultaneously to the canvas and stayed there, while Referee Sam Clapham tolled off the ten-count.

Sports Directory

FRIDAY

8.30 a.m.—Final day of [illegible] golf tournament at Colwood Club.

6.15 p.m.—Softball games at Victoria West Park and Bullen Park.

8.30 p.m.—Victoria Athletic Club outdoor boxing card at Athletic Park.

CANADIANS IN CRICKET LOSS

Hon. R. C. Matthews' Touring Eleven Drops First Match in England

London, Aug. 13.—Their thirteenth game in England proved an unlucky one for Hon. R. C. Matthews's Canadian cricketers. After maintaining an unbeaten record since they arrived in England early in July, the Dominion's representatives were defeated by Grasshoppers, a strong amateur club, by 57 runs at the Oval yesterday. The English team mustered 203 runs, to which the Canadians replied with 146.

While their colors were lowered the Canadians put up a good battle against an eleven that included D. R. Jardine, former English captain; J. C. Christopherson, Kent, and several other prominent cricketers. With two matches remaining before they return to Canada, the tourists have won seven, lost one and drawn five.

PERCIVAL STARS

Yesterday's game was marked by a fine bowling feat by Lloyd Percival of the Toronto Rosedale Club, who is noted more for his batting and fielding than bowling. Sending down slow spinners, Percival captured six of the English team's wickets for 39 runs. Ted Carlton and "Derby" Loney, usually very effective on the attack, were not successful yesterday.

The Canadians left nothing to be desired in the matter of fielding. The only extras allowed were six leg byes, and Jardine, who made 30 runs, was dismissed through a wonderful catch by Loney, fielding in the slips.

Christopherson led Grasshoppers' batsmen with 36, and M. H. Bell [illegible] Jardine's score. Bowling honors went to B. B. Waddy, who dismissed six Canadians for 31 runs.

Clarke Bell, Toronto, and Walter Scott, Vancouver, opened their shoulders to the home team's attack after several wickets had gone down with only a few runs obtained. Each player scored 30. The former obtained twenty-four of his runs with six hits to the boundary.

St. Louis Back In First Place

Pacesetters In Major Baseball

AMERICAN LEAGUE

Batting — Weatherly, Indians, .397.

Runs—Gehrig, Yankees, 132.

Runs batted in—Trosky, Indians, 112.

Hits—Averill, Indians, 170.

Doubles—Gehringer and Walker, Tigers, 39.

Triples—Averill, Indians, 12.

Home runs — Gehrig, Yankees, 35.

Stolen bases—Lary, Browns, 26.

Pitching—Hadley, Yankees, 11-1.

NATIONAL LEAGUE

Batting—Mize, Cardinals, .384.

Runs—J. Martin, Cardinals, 96.

Runs batted in—Medwick, Cardinals, 112.

Hits—Medwick, Cardinals, 163.

Doubles—Herman, Cubs, 43.

Triples—Goodman, Reds, and Camilli, Phillies 11,

Home runs—Ott, Giants, 25.

Stolen bases—J. Martin, Cardinals, 18.

Pitchers—Lucas, Pirates, 10-2.

Mize and Medwick Slug Cardinals to 5 to 3 Victory Over Chicago; Giants Beat Brooklyn in Twelfth; New York Yankees Whip Washington

One of these days, Bump Hadley is going to lose his horseshoe. Then he won't be the league's leading pitcher any more.

Bump doesn't carry the horseshoe around with him. But that doesn't stop him from being the luckiest thrower on the New York Yankee's mound staff, if not in the whole American League.

Bump has started nearly as many games any other regular Yankee elbower, and has lasted the fewest complete games.

Still, he leads the league with eleven victories against one lone setback, and all of his wins have been in a row. He hasn't been charged with a defeat since April 20.

Hadley has the uncanny knack of getting himself in hot water in almost every inning he pitches, only to have his fine-fielding mates pull him out by the skin of his teeth.

Not only that, but on four occasions this season, he started games, only to have his opponents blast him into the showers early, and then have his mates come from behind to save his record.

SMART FIELDING

The luck still held yesterday, when he chalked up his eleventh straight by downing the Washington. The Senators got men as far as first and second, with but one out, only to have the Yankee infield pull fast double plays and save the day.

Another time, a runner reached second with none out, when a peg from catcher Joe Glenn cut second base and caught him napping. On one occasion, Hadley walked the first two men on nine pitched balls, and things would have gone bad if a twin-killing didn't pop up at the moment.

Another lucky pitcher yesterday was Si Johnson, newcomer to the St. Louis Cardinals. In his first start for the gas house gang he defeated the Chicago Cubs 5 to 3, although touched for fourteen hits. His luck was packed in the bats of Johnny Mize and Ducky Medwick, who poled out homers to pull the Cards back into the National League lead.

The New York Giants picked up ground on the leaders by nosing out the Brooklyn Dodgers 2 to 1 in twelve innings, Gabby Gabler tripling in both runs to defeat Van Mungo.

The Yanks' American League lead was boosted to eleven and one-half games as the Detroit Tigers trounced the second-place Cleveland Indians 7 and 4, despite Hal Trosky's thirty-fourth homer. Vernon Kennedy posted his sixteenth pitching victory as he hurled the Chicago White Sox to an 8 to 3 win over the St. Louis Browns.

The Boston Red Sox and Philadelphia Athletics split a doubleheader, the Sox taking the first one and the A's capturing the nightcap 6 to 0.

The Phillies' lost their tenth straight as the Boston Bees shoved over two runs in the ninth for a 4 to 2 win. Bill Swift allowed six hits in pitching the Pittsburgh Pirates to a 6 to 1 conquest of the Cincinnati Reds.

COAST LEAGUE

The Coast League's pell-mell race was tighter than ever today after Tuesday's losers ducked winners in the bitter cup of defeat in Wednesday ball.

San Diego, Oakland and the San Francisco Missions were back in a three-way tie for third. Portland and Seattle, by losing dropped to three and a half games and two games ahead of the third-place holders to make it mathematically possible for anyone of four teams to usurp the league leadership from Portland this week.

Big Walter Beck, pitching in 1935 form, handed San Diego its sixth loss since late in July in a 5 to 1 encounter.

Sacramento manhandled Kewpie Dick Barrett as Seattle took a 10 to 5 lacing.

Ken Douglas limited the Beavers to five blows as the Oaks won, 6 to 1.

Young Dario Lodigiani had a perfect night against Portland pitching, hitting three for three.

Los Angeles goose-egged the San Francisco Seals, 11 to 0.

Ray Prim held the O'Doulmen to six well-spaced blows.

NATIONAL LEAGUE

At St. Louis—	R.	H.	E.
Chicago	3	14	0
St. Louis	5	5	0

Batteries — French, Bryant and O'Dea; Johnson and V. Davis.

At Philadelphia—	R.	H.	E.
Boston	4	10	1
Philadelphia	2	8	0

Batteries—Bush and Lopez; Sivess, Benge and Grace, Wilson.

At Brooklyn— R. H. E.

(Turn to Page 12, Col. 4)

MARQUART IS LONE SURVIVOR

Winnipeg Featherweight Only Canadian to Advance in Olympic Boxing

Canadian Press

Berlin, Aug. 13.—Billy Marquart, Winnipeg, remained the only Canadian in the Olympic boxing competition today.

The western featherweight, who has held the Canadian title since 1935, won his first-round match yesterday on points over Jelen, Czechoslovakia, and took the honor of being the only Canadian to score a victory in the eleventh Olympiad.

The little fellows—they weigh in under 126 pounds—fought two slow rounds. Then the Czech picked up pep and forced the action, but the Canadian effectively smothered his attack and wore down his opponent to get the unanimous call.

Marquart continues in the featherweight tournament today, carrying the Maple Leaf where six others were stopped, three in the ring and three others without lifting a glove.

Maurice Camryee, Winnipeg, was beaten in his first-round bout with Chester Rutecki, United States, by decision; Herve Lacelles, Ottawa, lost to Frank Orziz, Mexico, in a bout so close observers felt the decision might have gone either way, and Oliver Shanks, Edmonton, dropped a decision to Joseph Keivunen, Finland, on Tuesday

Irvine Pease, Toronto, and Mickey Hennessey, Montreal, could not make their weights on the official scales and heavyweight George Bird, St. Catherines, Ont., suffered a chipped jaw in the trials at Montreal. It had not cleared up in time for him to fight here.

LEWIS WHIPS FORMER CHAMP

Light-heavyweight Monarch Hands George Nichols Ten-round Beating

St. Louis, Aug. 13. — John Henry Lewis, Phoenix, negro light heavyweight champion of the world, won a ten-round decision here yesterday evening over Georgie Nichols, Buffalo, former wearer of the crown, in a non-title event witnessed by 10,000 spectators. Both fighters weighed in at 177 pounds.

Nichols hung a crushing left on Lewis in the fifth and almost sent him to the floor, but the negro pounded up point margins in all other rounds and had Georgie hanging on groggily in the eighth and ninth.

It took the champ three rounds to solve Nichols's left-handed offensive. Then he started a constant barrage of stinging lefts of his own.

Nichols clinched desperately all through the last five rounds, grabbing out at Lewis with his right and frequently winding up on the negro's back.

Dorothy Poynton Hill And Dina Senff Win Olympic Titles

Former Displays Brilliant Form In Diving Class

California Girl Outclasses Opposition to Retain Her Crown

Miss Senff Is 100-metre Champ

Canadian Press

Berlin, Aug. 13.—Dina Senff, Holland, captured the women's Olympic 100-metre backstroke swimming championship today after Dorothy Poynton Hill, United States, successfully defended her diving title.

In the men's division, Gerald Clawson, Toronto exponent of the butterfly stroke, swept through the preliminaries of the 200-metre breaststroke event by placing second to one of the famous Spence brothers, Bermuda, while Bob Pirie, also of Toronto, gained the semi-finals of the 1,500-metre freestyle with a fourth place in the trials.

Clawson winged through his test in 2 minutes 54.7 seconds 2.7 seconds back of the winning Spence. Earlier Bill Puddy, Toronto, was eliminated from this event by winding up sixth in his heat.

The nineteen-year-old Pirie turned in a 10.16.4 performance to stay in the running for the title in the longer grind.

CLOSE FINISH

The final of the women's 100-metre backstroke produced one of the tightest finishes of the aquatic sports. Miss Senff and her teammate, Rita Mastenbroek, along with the next two finishers appeared to hit the end of the tank almost together, but the judges placed Miss Senff first in 1.18.9.

For the second day in succession, Adolf Kiefer, Chicago, bettered the Olympic and listed world records for the 100-metre backstroke. Swimming the first semi-final, the American was clocked in 1.06.8, 1-10th of a second faster than the time he made in yesterday's trials. The listed world mark is 1.07.4.

Kiefer led all the way and won by a metre over Al Vande Weghe, also of the United States, with Oliver, Australia, third.

Gordie Kerr, Windsor, passed from the backstroke picture in the second semi-final. He finished fifth in an eight-man field led by Taylor Drysdale, United States, in 1.08.6. The next two places were taken by fleet sons of Nippon, Shoji Kyokawa and Yasuhiko Kojima.

HOOPER ELIMINATED

Bobby Hooper, Vancouver, was eliminated in the second heat of the 1,500, which produced a dead heat between Jack Medica, America's surprise winner of the 400-metre title, and Noburo Terada, Japan. The pair threshed the entire distance shoulder to shoulder, about 100 metres ahead of the field, and hit the finish line together in 19.55.5.

Jorgensen, Denmark, was third in 21.42.0, and the husky Hooper next, in 21.47.4.

Thelma Boughner, Toronto, and Lynda Adams, Vancouver, had neither the experience nor the form to threaten in the platform diving, just as yesterday when they made futile bids in the springboard class. The Pacific Coast miss finished nineteenth, with 26.52 points, while her countrywoman of the east was twenty-second and last with 24.30.

Mrs. Hill, who as Dorothy Poynton, led an American sweep in this competition at Los Angeles in 1932, scored 33.93 points in the four set dives which comprised the programme. Velma Dunn, another Californian, was a close runnerup with 33.63 points.

GERMAN GIRL THIRD

America's monopoly on all the diving medals in the current games was broken, however, by Kathe Kohler, Germany, who finished third with 33.43 points. Cornelia Gilisen, New York, finished fifth behind Reko Osawa, Japan.

Mrs. Hill's triumph offered a little excitement to the crowd of 5,000 who sweltered under a hot sun. It was apparent from the outset the Los Angeles "Miss Neptune" would take top honors, unless she fell off the platform.

As competition opened in the women's 400-metre freestyle, it was announced Canada's three entrants had scratched. Marjorie Stone, Toronto, and Phyllis Dewar, Vancouver, withdrew because they were not feeling up to the mark. Mrs. Irene Pirie Milton scratched to save herself for a later event.

Ragnhild Hveger, fifteen-year-old Danish water-nymph, captured the first of five 400 heats in 5 minutes 25 seconds and lopped 5-10th of a second from the Olympic standard. Rita Mastenbroek, Holland, took her trial easily in 5.38.6.

Bob Hamerton, Manitoba "clipper," was knocked out of the 1,500-metre freestyle when trials were resumed in the afternoon. The Winnipeg youth was fifth in a heat taken by Shumpei Uto, Japanese favorite, in 19.48.3. The trial was strictly a duel between Uto and Ralph Flanagan, United States, who pulled into second place 1.6 seconds behind the Nipponese.

Extend Date For Tennis Entries

Closing date for entries in the city hard court tennis tournament, scheduled to start Saturday on the Civil Service courts, was extended from this evening until tomorrow evening by officials in charge of the event.

CAGE RULES ARE ADOPTED

International Federation Decides to Eliminate Centre Tip-off

Berlin, Aug. 13.—New basketball rules, including elimination of the centre tip, were approved by the International Basketball Federation tonight.

The federation adopted the "ten-second" rule, which prevents stalling. Under the rule, the team in possession of the ball is allowed only ten seconds to move the ball across the centre line towards its opponent's basket.

Other new provisions included one providing two officials for each game instead of one, and the displacement of the present basket by one without under-braces.

The federation also decided to place feminine basketball under the supervision of the men's international organization. Previously, it was supervised by the Feminine Sports Federation Internationale.

Dr. James A. Naismith, native of Almonte, Ont., who founded the game, was named honorary chairman of the federation, while Louis Bouffard of Switzerland was re-elected president.

SAYS FAREWELL TO FAMOUS STALLION

A strange little ceremony was performed recently at the Willows racetrack.

William Mackenzie, old-time horsebreeder and well-known character on the racecourses and at the show rings, said a last farewell to Tuscan, famous thoroughbred stallion who had been "his pal" for the last three decades.

Standing beside the horse's grave, which he had heaped with flowers, and holding in his hand the championship bridal, the old man remembered the high-spirited stallion for whom he had lost an eye and suffered a broken leg.

"It wasn't his fault," Mackenzie said. He lost his eye when he went to gather some red clover for the horse. A gorse branch stuck into it. His leg was broken when the horse kicked the stable door in which it was caught.

ONE OF GREATEST

Tuscan was one of the greatest stallions ever developed in the Pacific Northwest. He won scores of races, including such events as the Chinook Derby, the Provincial Stakes and the Alberta Stakes. Once in Calgary he won two races in one day.

Not only did Tuscan shine on the tracks but he was also a great show horse. He was the only horse to take the Hunters' Association Medal, London, England, twice in succession. The award is given for the thoroughbred which in the opinion of the judges is most suited for producing hunters. He also swept the board as a stud horse for polo ponies.

Tuscan was sired by Tusculum, son of the imported Benstone, son of the great Bendor. His dam was Scotch Rose by the imported Midlothian out of the imported Scotch Fir.

The stallion sired among other well-known horses, Jim Rogan, Killarney Belle, Royal Irish, Tusculotta, Tuscodore (record holder at Puyallup), Mickey Hagan, Symbol, Britannica (champion at Madison Square Gardens).

Tuscan was thirty years and six months old when he died and he was honored as no other horse has been honored, for they allowed Mr. Mackenzie to bury him between the new stables where he had spent most of his life.

"Game? Why, he died on his feet, sir," declared the old man.

Tuscan would go into a jig whenever he saw his master, but like most highly-strung thoroughbred stallions he was hardly a "pet" in the generally accepted sense of the word. But he was a pal to Mr. Mackenzie, who was fifty when he bred him and eighty-one when he buried him.

MRS. G. WARREN WINS BUTTON

Catches Twenty-pounder at Brentwood; Bob Davis Lands Two

Bob Davies of the New York Sun and Mrs. Davis, Miss Margaret Goodman, Teulon, Manitoba, and Mr. and Mrs. George I Warren, Victoria, while fishing at Brentwood yesterday in Bob Stacy's boat, landed five salmon between them, including a fine twenty-pound spring hooked by Mrs. Warren.

The party fished from 3.30 o'clock until 6.30 o'clock in the evening, and during that time eleven fish struck on their lines. The other salmon were caught by Bob Davis, who landed two, fourteen and twelve pounds, and Miss Goodman, who hauled in a fourteen and a six-pounder. Miss Goodman had her catch put into cold storage and shipped home.

Mrs. Warren's twenty-pounder, which was on exhibition in front of Roger Monteith's store this morning, entitles her to a bronz button presented by the Victoria-Saanich Inlet Anglers' Association, of which she is a member.

At the conclusion of the day's fishing trip Mr. Davis, who is the most widely travelled newspaperman in the world, said it was certainly a remarkable thing that a body of water like Saanich Inlet should be preserved for sport alone. Mr. Davis said he intended to have another go at the inlet again on a return trip in an endeavor to hook one of the big fellows and get the button which goes with it.

Many thousands of fish fry stranded on the upper reaches of Demanuel Creek, a tributary of the Sooke River, were rescued yesterday and returned to running water by game warden Bruce Cash, assisted by Red Shemilt and J. Pearse.

The fry were slowly dying off from lack of fresh water. The action was in accordance with fish preservation work being carried on in the district.

B. C. Marksmen In Fine Stand

Put on Fine Scores in D.R.A. Meet at Ottawa; Sgt. J. Kier, Vancouver, Scores 99 in Macdonald Brier Competition

South March, Ont., Aug. 13. — Undisturbed by blistering sunrays, Lieut. H. W. Steeves, a sharpshooter of Moncton, N.S., outshot Canada's best to win the Life Members' Match here yesterday at the annual meeting of the Dominion of Canada Rifle Association.

Most marksmen were irked by the heat penetrating their shooting-jackets, but the Maritime rifleman's aim did not waver from the bull's-eye as he popped on ten shots at 1,000 yards, the toughest range, and stood alone with a possible 50.

Lieut. Steeves' winning effort was rewarded with a silver medal and $20 first prize money.

Capt. A. B. Coulter, Ottawa, and Lieut. P. Hooper, Charlottetown, finished in a tie for second place, carding 49, one short of possible.

Rifleman W. Ewing, twenty-one-year-old Montreal marksman, won his second match of the meet. Easily he spanked ten rounds into the black at 300 yards and repeated at 600 for a possible century, in the Macdonald Brier. He was awarded $100 and a silver medal.

Victoria Rifles of Montreal team of four were easy winners of the Macdonald Brier Match, compiling 385 points. Esquimalt Garrison Rifle Association was fourth with 381.

In the Macdonald Brier Match ten shots at 300 and 600 yards, British Columbia marksmen shot well enough to collect the biggest share of the money. High man on the British Columbia squad was Sergt. J. Kier, Vancouver, scoring 99. Lieut. Colville was right behind with a 98.

Other scores were: Cpl. Gibault, 98; Lieut. G. A. Molecy, 97; Cpl. Sanderson, 98; Fusilier I. M. Grant,; 96 Sergt. Evans, 96; Cpl. J. Jones, 96; Sergt. T. Willoughby, 96; Gnr. Rasmussen, 95; Cpl. Robbins, 95; Sergt.-Major Wood, 95, and Cpl. J. Gordon, 93.

Showing a real display of rangecraft and good judgment in the Life Members' Match, ten shots at 1,000 yards, Sergt.-Major Wood, Victoria, hit the bull's-eye eight times and scored two inners for a total of 48.

Other scores: Sergt. J. Kier, 47; Sergt. T. Willoughby, 47; Cpl. Sanderson, 47; Cpl. Gibault, 47; Lieut.-Colville, 46; Cpl. Young, 45; Fusilier I. Grant, 44; Lieut. G. Molecy, 43; Q.M.S. Evans, 42; Cpl. Taylor, 42; P.O. Betts, 42, and Sergt. Farquharson, 42.

At the present time it looks as if British Columbia will have several men on next year's Bisley team. The biggest event in Canadian rifle shooting, the Governor-General's Match, the first stage of which was fired today, brings to the firing mound over 500 of Canada's crack shots.

New York—Gustav Eder, 146½, Germany, knocked out Jimmy Leto, 144, Hartford, Conn., (nine); Cleto Locatelli, 142¾, Italy, outpointed Fritzie Zivic, 146½, Pittsburgh, (ten).

Cincinnati—Johnny Stevens, 129¾, Cincinnati, outpointed Roger Bernard, 130, Flint, Mich., (ten).

Baltimore—Jack Portney, 141¾, Baltimore, outpointed Phil Furr, 144¾, Washington, D.C., (twelve).

Southpaw Golfers To Have Tourney

St. Louis, Aug. 13.—In the mails to 6,000 golfers today were invitations to participate in the first annual tournament, September 21 to 26, of the new national association of left-handed golfers.

Ben Richter, left-handed golf professional and organizer of the association, gathered the 6,000 names in correspondence extending over several years.

AMAZING FACTS . . .

IN FRANCE . . . THE PRICE OF DOUBLE FRENCH PETUNIA SEEDS AVERAGES $1000 A POUND

IN CANADA . . . EVEN IF YOU PAID $1,000 A POUND, YOU COULD NOT GET FINER STEEL THAN IS USED IN THE SMOOTH-SHAVING BLUE GILLETTE BLADE

SAMPLE the products of every fine steel mill in the world—offer as much as $1,000 a pound, and you couldn't buy better razor blade steel than you find in Blue Gillette blades. Gillette specifications are positively the most rigid known. That's reason number one why Blue Gillette blades give you such clean, smooth shaves. Buy a package from your dealer today.

BLUE GILLETTE BLADES
NOW 5 FOR 25¢—10 FOR 50¢

"Countin' yer pennies me silly choil?
Ye'll save if ye pay
for Mobiloil"

Mobiloil quality saves you money. Your engine's free from gum and carbon. You get as much as 25% greater oil mileage. More power from the fuel you use. And positive protection at all driving speeds. Fill up with Mobiloil now.

Mobiloil
THE WORLD'S FAVORITE MOTOR OIL

Manufactured by SOCONY-VACUUM OIL CO. INC. Marketed by IMPERIAL OIL LIMITED

ST. LOUIS BACK IN FIRST PLACE

(Continued from Page 11)

New York	2	8	1
Brooklyn	1	13	2

Batteries—Gabler and Mancuso; Mungo and Berres.

At Pittsburgh—	R.	H.	E.
Cincinnati	1	6	1
Pittsburgh	6	11	0

Batteries—Schott, Brennan and Lombardi; Swift and Padden.

AMERICAN LEAGUE

At New York—	R.	H.	E.
Washington	7	10	1
New York	11	13	2

Batteries—Whitehill, Cohen and Millies; Hadley and Glenn.

At Cleveland—	R.	H.	E.
Detroit	7	11	0
Cleveland	4	9	0

Batteries—Bridges and Hayworth; Hudlin, Blaeholder, Lee and Sullivan.

At Chicago—	R.	H.	E.
St. Louis	3	8	1
Chicago	8	10	0

Batteries—Knott, Liebhardt, Kimberlin and Hemsley; Kennedy and Grube.

At Boston: First game—	R.	H.	E.
Philadelphia	4	9	1
Boston	6	7	1

Batteries—Lisenbee, Flythe and Moss; W. Ferrell and R. Ferrell.

Second game—	R.	H.	E.
Philadelphia	6	10	1
Boston	0	3	3

Batteries—Kelley and Hayes; Meola, Wilson and Berg.

COAST LEAGUE

At San Francisco—	R.	H.	E.
San Diego	1	6	0
Missions	5	12	0

Batteries—Hebert, Salvo, Campbell and Desautels, Kerr; W. Beck and Sprinz.

At Oakland—	R.	H.	E.
Portland	1	5	2
Oakland	6	14	1

Batteries — Liska, French and Brucker; Douglas and Hershberger.

At Sacramento—	R.	H.	E.
Seattle	5	12	1
Sacramento	10	13	0

Batteries — Barrett, Osborn and Spindel; Newsom and Grilk.

At Los Angeles—	R.	H.	E.
San Francisco	0	6	3
Los Angeles	11	17	0

Batteries — Sheehan and Monzo; Prim and Bottarini.

INTERNATIONAL LEAGUE

Newark 5, Buffalo 5.
Baltimore 5, Toronto 2.
Syracuse 5-5, Rochester 1-11.

BAYS SCORE CRICKET WIN

Defeat Victoria to Register Initial Victory in Berger Cup Play

Their first triumph of the season in the Berger Cup play came to the Hudson's Bay cricket eleven yesterday afternoon at Beacon Hill Park when they defeated Victoria 163 to 117.

Within an hour the Bays had chalked up 100 runs with the fall of but three wickets. After the score reached 127, the remaining wickets fell quickly. Frank Tyrrell batted up 47 runs during a fine hitting exhibition, his individual score including nine fours.

In the second over Victoria lost Appleton, but Ellis played a fine inning of 60 with seven boundary fours. Appleton and Jeanneret for Victoria and N. Tyrrell and Baker for Hudson's Bay had the best trundling analysis.

Special Sale of First Quality
LAWN BOWLS
Thos. Taylor Bowls. To clear, set of 4 . . $19.75
Peden Bros.' Big Sale of Sporting Goods
1410 Douglas St. Phone G 5911

COACH LINES EXCURSIONS

Buy your tickets NOW for these Excursions. See Vancouver Island at its best—spend the day at your favorite resort.

SATURDAY, AUGUST 15
DAY TRIP TO Vancouver
Via Steveston Ferry
Lv. Depot 7.45 a.m.; Ar. Vancouver 1 p.m. Lv. Vancouver 6 p.m.; Ar. Victoria 11 p.m.
RETURN FARES $3.15

SUNDAY, AUGUST 16
Qualicum Beach
Five hours at this wonderful beach. Lv. Depot, 9.15 a.m. Lv. Qualicum, 5.45 p.m.
RETURN FARE $2.50

Maple Bay
One of the most beautiful stops on the Island. Lv. Depot, 10 a.m. Lv. Maple Bay, 5 p.m.
RETURN FARE $1.25

Mystery Trip
Through glorious scenery to an unknown destination. Bathing, boating, picnicking, good hotel. Lv. Depot, 10.30 a.m. Lv. ? at 5 p.m. RETURN FARE $1.00

Shawnigan Lake
Via the Cut-off Road along the lake-shore. Leave Depot, 10 a.m. Lv. Shawnigan, 6 p.m. RETURN FARE, 75c

Sooke Harbor
Ty Collwyn, Woodside Farm, Whiffen Spit. Lv. Depot, 10 a.m. Lv. Sooke, 6 p.m. RETURN FARE 75c

Goldstream Park
Visit this popular picnic ground. Lv. Depot 10 a.m. Lv. Goldstream, 6.30 p.m. RETURN FARE 50c

ALL-EXPENSE TOURS TO

FORBIDDEN PLATEAU
A three-day trip to the heart of the Plateau. Tour may be started any day—extensions allowed.
ALL-INCLUSIVE FARE $14.25

FORBES LANDING
A three-day trip to the top of the Island. Side trip to Elk Falls included. Excellent fishing.
ALL-INCLUSIVE FARE $16.00

GOOD STARTING ANY DAY
FARES INCLUDE MEALS, LODGING AND ALL TRANSPORTATION
Apply at Depot for Full Particulars of These Trips

VANCOUVER ISLAND COACH LINES LTD.

E 1177 DEPOT: BROUGHTON STREET AT BROAD E 1178

LOST A CAMERA

An American visitor lost a camera on Tuesday afternoon, probably in one of the city stores. If found please communicate with Mr. Whittingham, of

Dick's Dress Shoppe
1324 Douglas St. Phone E 7552

UNITY CHURCH OF FELLOWSHIP Presents
Rev. Wayne Walker, D.D.
4 PUBLIC LECTURES
On the "I AM" and the Ascended Masters
CHAMBER OF COMMERCE HALL
8 o'Clock Tonight and Aug. 14, 15, 16
Non-sectarian Free-will Offering

NOTICE

His Excellency the Governor-General and Lady Tweedsmuir having expressed a wish to meet as many members of the public of Victoria and vicinity as possible during their first visit to the city, a public reception in their honor will be held in the Parliament Buildings at 4 p.m. on Saturday, August 15, 1936.

Those attending will be presented to Their Excellencies and it should be observed that this will be the only opportunity for the general public to meet Lord and Lady Tweedsmuir during their present visit. It is suggested the members of organizations should arrange to attend together.

Provincial Secretary's Office.
Victoria, B.C., August 13, 1936.

Obituary

JOHN ALFRED BASKERVILLE

The funeral of John Alfred Baskerville, old-time resident of Milne's Landing who passed away on Monday, took place yesterday afternoon at Sooke. Service was held in St. Paul's Church, Rev. H. M. Bolton officiating. Many friends attended and the casket was covered with beautiful floral tributes. Interment was made in the family plot in Saseenos Cemetery. The following were pallbearers: E. Henkelmens, John Syme, A. J. Syrett and R. Kirby.

SIDNEY PATTERSON

The funeral of the late Sidney (Sadie) Patterson took place yesterday afternoon. A large number of friends attended and the casket was banked with many floral tributes. Rev. J. S. A. Bastin conducted the service, during which the hymns, "Nearer, My God to Thee" and "Abide With Me" were sung. Interment was made in Shady Creek Cemetery, with the following as pallbearers: W. D. Michell, G. Stokes, L. W. Goddard, S. Robinson, R. E. Nimmo and G. Bickford.

PETER LEONARD

Funeral services for Peter Leonard of Gordon Head, who passed away at the Jubilee Hospital yesterday, will be held tomorrow afternoon at 2.30 o'clock from the S. J. Curry & Son Funeral Home. Rev. S. Ryall will officiate and the remains will be laid to rest in the Royal Oak Burial Park.

ANNIE GRAHAM

The funeral of Mrs. Annie Graham, who passed away on August 10, took place yesterday afternoon, Rev. Canon F. A. P. Chadwick officiating. Many friends attended the service and the congregational hymn sung was "Abide With Me." Mrs. S. M. Morton sang the solo, "Sometime We'll Understand." The casket was covered with many beautiful flowers. The following acted as pallbearers: A. Graham, A. Bates, W. H. Graves, W. D. Bowen, L. Lindsay Dickson and S. Wilson. The remains were laid at rest in Royal Oak Burial Park.

REBECCA LOSEE

Funeral services for Mrs. Rebecca Losee, wife of William E. Losee, who passed away Tuesday at the St. Joseph's Hospital, will be held at McCall Bros. Funeral Home tomorrow afternoon at 2.30 o'clock. Rev. Dr. W. G. Wilson will conduct the services, after which the remains will be laid at rest in the family plot in Ross Bay Cemetery. Mrs. Losee was seventy-two years of age, and had resided here for forty-five years. She is survived by her husband, one son, Arthur Douglas, of New Westminster; also three sisters, Mrs. George E. Powers of Manitoba, Mrs. Harry A. Green of Tacoma, and Mrs. J. E. Elliott of this city, and several nieces and nephews.

FOREST FIRE NEAR KAPOOR

Blaze Which Broke Out Yesterday Controlled; No Property Damaged

Fire which broke out yesterday afternoon four miles from the Kapoor Lumber Company settlement in the Sooke Hills, was safely controlled today by crews from the lumber mill and firefighters employed by the forestry department.

After burning over an extensive area of slash timber, the flames were halted as the wind fell, before they had threatened any buildings in the district.

The illuminated sky and clouds of smoke yesterday evening attracted the attention of hundreds of Victorians, and also a [illegible] here the blaze had reached such proportions that it threatened the countryside.

Hart And Dempsey Reach Golf Final

Victoria's Defending Champion and Tacoma Veteran Will Battle Tomorrow at Colwood For Seniors' Title; Hart Defeats P. W. Blanchard, Portland, 1 Up

Hon. John Hart will clash with J. J. Dempsey, Tacoma, in tomorrow's final over eighteen holes for the grand championship of the Pacific Northwest Seniors' Golf Association tournament at the Colwood Club. In today's semi-finals Hart came through with a 1-up victory over Percy W. Blanchard, Portland, while Dempsey advanced by eliminating Jack Ballinger, Seattle, 2 and 1.

In the Hart-Blanchard match the former was 2 up at the turn. The tenth was halved, as were the next two holes. Hart hooked his second on the thirteenth and went over par to lose the hole, but retrieved himself at the next when he dropped in a thirty-foot putt for a half in birdie 4's. His second was in a bunker but he came out on the green in three and sank a long putt. Blanchard was dead to the pin for his four

WINNING PUTT

Hart went 2 up again on the short fifteenth with a par three but lost the next two holes and then won the match on the final green by sinking an eight-foot putt.

In the Dempsey-Ballinger match, the Tacoma man reached the turn 1 up. The tenth was halved, and Dempsey increased his lead to 2 up by wining the eleventh. He lost the twelfth, and came back again to win the thirteenth. They halved the seventeenth to end the match. Dempsey had three spectacular holes. On the sixth he chipped from ten feet off the green to hole out in four; on the seventh he holed a putt from the edge of the green for a two, and on the eighth holed out in three.

Results follow:

GRAND CHAMPIONSHIP

Hon. John Hart, Victoria, defeated P. W. Blanchard, Portland, 1 up.

J. J. Dempsey, Tacoma, defeated J. H. Ballinger, Seattle, 2 and 1.

CLASS "A" CHAMPIONSHIP

W. L. Bilger, Bellevue, defeated F R. Stewart, Vancouver, 1 up.

R. W. Gibson, Victoria, defeated E. J. Roberts, Vancouver, 1 up.

CLASS "D"—FIRST FLIGHT

Elza Hurst, Portland, defeated W. B. Swackhammer, Walla Walla, 1 up.

A. W. Clapp, Tacoma, defeated F. C. Neal, 7 and 5.

GRAND CHAMPIONSHIP
First Flight

Joshua Green, Seattle, defeated F. N. Hicks, Seattle, 4 and 3.

Dr. Otis B. Wight, Portland, defeated T. H. Leeming, Victoria, 2 and 1.

Second Flight

W. S. Glasgow, Seattle, defeated W. G. Merryweather, Spokane, 3 and 1.

A. L. Gile, Chinook, defeated E. S. West, Yakima, 3 and 2.

Sixth Flight

O. B. Rupp, Seattle, defeated Alan Cameron, Vancouver, 1 up.

Minot Davis, Tacoma, defeated J. R. Stirrat, Seattle, 1 up.

Eighth Flight

J. B. Fisken, Spokane, defeated A. W. Blake, Victoria, 6 and 5.

CLASS "A"
First Flight

A. J. Bouffleur, Seattle, defeated E C. Senkler, Victoria, 5 and 4.

Eugene Enloe, Spokane, defeated J. H. Bloedel, Seattle, 3 and 2.

CLASS "B" CHAMPIONSHIP

E. L. Howard, Seattle, defeated T Graham, Comox, 2 up.

C. H. Jones, Spokane, defeated D. W. Draham, Olympia, 1 up.

CLASS "B"
First Flight

G. R. Cartier, Tacoma, defeated C. A. Thompson, Victoria, 2 and 1.

L. B. Lushby, New Westminster, defeated C. Stanier, Victoria, 1 up.

CLASS C CHAMPIONSHIP

T. S. Macpherson, Victoria, defeated Miller Freeman, Seattle, 1 up.

J. McCulloch, Comox, defeated J. A. Scott, Victoria, 1 up.

GRAND CHAMPIONSHIP
Third Flight

A. Sheret, Victoria, defeated R. E. Sewell, Portland, 1 up.

C. H. Rutherford, Victoria, defeated Bishop Remington, Pendleton, Ore., at twenty-first.

NAME DOCTOR FOR SCHOOLS

Dr. J. Murray Anderson, Victoria, Appointed to Post

Dr. J. Murray Anderson, Victoria, graduate of the University of Toronto in 1929, was yesterday evening appointed city school doctor. He will take over the post left vacant by the death of Dr. David Donald, and which had been filled temporarily at the board's request, by Dr. A. G. Price.

Following his graduation, Dr. Anderson was interne at the Jubilee Hospital. For four years he was medical superintendent of the Columbia Coast Mission Hospital at Alert Bay.

In 1934 he became medical superintendent of the Sooke [illegible] Hospital of the United Church of Canada in Alberta. In January he returned to his home in this city.

DEER SEASON IS SHORTER

Hunting to Open September 12 and Close November 30 This Year

Shorter hunting seasons on deer, quail, pheasants and grouse will go into effect on Vancouver Island this year and in parts of the western district of the province, and the seasons and bag limits on ducks and geese will be drastically reduced by federal order.

These were the major effects of two sets of game regulations made public here today, one by the province and one by the federal authorities.

The province dealt only with big game and non-migratory birds.

It provides for a reduction from twelve to ten weeks in the deer season, because hunting has formerly gone into the breeding season. Open season for mule and coast deer, bucks only, will be from September 12 to November 30 this year. Last year it extended to December 15.

Other big-game dates in the western half of the province are:

Moose, north of the 51st parallel, September 1 to December 15.

Mountain goat (except Vancouver Island, September 12 to November 30 (a reduction of two weeks).

Bear, September 12 to June 30.

For the more popular game birds, conservation methods have been put into effect.

On Vancouver Island the pheasant season will open October 17 and close November 15, one week shorter than last year. In other parts of the western district the season is about the same, but the bag limits all over the district have been cut from four per day and twenty-five for the season to three and twenty.

GROUSE

The blue grouse season has been reduced two weeks, now extending from September 12 to October 15 on Vancouver Island and from September 5 to October 15 elsewhere in the district.

Ruffed grouse are unchanged from October 17 to 31.

The quail season is reduced one week, now extending from October 17 to November 15.

In North Saanich district Sundays are closed days.

Other bird dates in the western district are:

Ptarmigan (Prince Rupert district), September 5 to October 15.

European partridge, October 17 to November 1 on the island.

Bag limits for big game and birds are: Deer, 3 bucks; pheasants, daily 3, season 20; European partridge, daily 6, season 25; grouse, daily 6, season 25; ptarmigan, daily 6, season 25; quail, daily 10, season 50.

On migratory birds, the new federal regulations reduce the bag limits on ducks from 20 to 12, geese from 10 to 5, reduce the seasons from three and a half to two months, eliminate the use of live decoys, prohibit the feeding of ducks for purpose of decoying them into blinds and curtail night flight shooting on the mainland.

The seasons in the western district are: Ducks, geese and coots, October 17 to December 15; black brant, November 15 to January 15; Wilson snipe, October 17 to January 31; bantail pigeon, September 12 to September 30.

Bag limits are: Ducks, daily 12, season 125; geese, including brant, daily 5, season 50; snipe, daily 25, season 50; pigeon, daily 10, season 50.

Overnight Entries For Longacres

First race—Five and a half furlongs: Mammy's Miss 105, Dixber 104, Rustad 100, Play Money 107, Hyout 110, Glad Star 104, Merry Day 106, Miss Willada 104, Silver Toes 98, Premier Jim 107.

Second race—Six furlongs: Wild Lilly 106, Bonnie Frances 100, Shortage 110, Wyoming Daisy 110, Sweet Manners 115, Lucky Quest 100, Mooney Brook 115, Auburst 111, Golden Gaff 105, Sweet Mayme 100, Speedy George 120, Leland 105.

Third race — Mile and one-sixteenth: Conquered 109, Spanish Citizen 104, Finnegan 116, Royal Crystal 104, Slogan 109, Inauguration 109, Electrose 106, Marco 104, Crystal Pier 104.

Fourth race—Five and a half furlongs: Bon Hamburg 109, Kereena 113, Bosworth 109, Sky Breeze 116, Norlanda 113, Panatella 113, Bon Red 116, Tom Walsh 109, Giorgia G. 113, San Anselmo 109, Howdy Andy 109.

Fifth race—Six furlongs: Beau Remount 108, True Buck 103, Fluent 103, Posilipo 107, Suitor 113, Brilliant Queen 108, Xingu 103, Crystal Lake 118, Bank Shot 108, Blind River 102, Willie Klein 113, Dupee 108.

Sixth race—Six furlongs: Lanirap 108, The Trainer 108, Jane Packard 113, Lady Edith 107, Seafarer 103, Gold Set 113, Jean Mac 103, Dixie Binder 113, Georges Heir 108, Voltanna 108, Lord Vale 113, Maryse 113.

Seventh race—One mile: Julia Irene 107, Wee Drop 108, Listo 113, Novite 110, High Delight 108, Elanac 100, Skeeter Hawk 110, Dew B 105, Rich Girl 100.

Eighth race—Mile and a quarter: Dandy Tio, Peter Russell 111, Source Circle 105, Printemps 100, Rochester Day 110, Mahomet 115, Chatterly 115, Cresta Run 110, Lazi Canter 115.

NEWS IN BRIEF

Court Liberty Juvenile Ancient Order of Foresters will hold its monthly meeting tomorrow evening in the Foresters' Hall, Cormorant Street. Following the meeting there will be carpet bowling.

Nanaimo and Ladysmith have now been included in the Vancouver Island Union Library district, it was announced at the Legislative Buildings this morning. The formal order putting these towns into the scheme was ratified by the government.

The total bank clearing in the city for the week ended August 13 was $1,598,084, according to a statement issued this morning by the Victoria Clearing House. The figures for the same period last year were $1,473,381.

Contract for the erection of a new high school at North Saanich has been awarded to A. McKinty of Royal Oak, at a figure of $22,344. This was the lowest bid submitted to the provincial government which will put up one-fifth of the cost. The ratepayers will pay the rest.

Alan Chambers, prominent in the Twentieth Century Liberal Club here and Liberal candidate in Nanaimo riding in the last Federal election, is now campaigning in eastern Canada on Liberal platforms, according to word received here. Mr. Chambers is touring in Quebec with Premier Adelard Godbout.

Headquarters for Saturday's tag day in aid of the Tuberculous Veterans' branch of the Canadian Legion will be in the Sons of England Hall, Broad Street, where the Woman's Auxiliary will also serve refreshments to the taggers. The proceeds of the collection, to which it is hoped the public will respond generously, will be devoted to the furnishing of the sunroom which the T.V.A. are adding to their clubhouse on Blanshard Street.

CITY REVENUE CONTINUES UP

Prepaids and Arrears Collections Keep Well Ahead of 1936

City revenues from prepaid taxes and collection of arrears continued to keep their advances over those of the corresponding period last year, figures including those of the first twelve days of the month, announced by George Okell, city assessor-collector, showed today.

Prepaids stand approximately $41,063 ahead of the total up to August 12 in 1935, the current collections being $702,417, less an interest allowance of approximately $18,000, against the net $643,354 for that period in 1935.

In the arrears division, collections up to yesterday evening amounted to $141,314.21, this year, against $115,346.52 up to August 12 last year. The figures show a favorable difference of approximately $25,968.

OVERNIGHT ENTRIES AT LANSDOWNE PARK

First race—Claiming; three-year-olds and up; bred in western Canada; five and one-half furlongs: Maymint 111, Adam Somers 116, Hillsteam 103, Lady Ruth 102, Lady Goldstream 113, Terry Tot 113, Rose Camp 102.

Second race—Claiming; three-year-olds and up; six furlongs: Chief's Lady 107, *Kate A. 107, *Moonface 112, Bernice Van 110, Louie Dear 112, Rose Quince 101, Half Saint 115, Joesila 100, *Santa Anita 101, Royal Carlacis 112, *Hub Petty 112, Judge Austin 112.

Third race—Claiming; three-year-olds and up; six furlongs: Witeon 118, *Front Man 113, *Brilliant King 113, Pickwick Maid 100, *Flag Time 113, *Night Flash 108, Grisons 113, *Captus 113, *Twin Peaks 113, Justa Hymn 118.

Fourth race—Claiming; three-year-olds and up; one mile: Paradette 98, *Duck Soup 106, *Reigh Rose 101, Adirondack 111, Genevieve M. 106, *Clear Star 106, *Exeterl 106, My Gentleman 111, Intruder 111, Gay Follies 106, *Vine Hill 109, Red Casino 111.

Fifth race—The British Columbia futurity stakes; two-year-olds foaled in Canada; five and a half furlongs: †Ruffle Up 113, ‡Sunny Doe 112, Brownfier 113, ‡Sunny Sand 109, Nurse Simony 109, Doctor Larry 116, General Botha 116, Simoner 112, §Si Green 112, †Moore's Gift 119, §Simonette 113, †Royal Moneta 113.

† J. I. Dompier entry.
‡ Sunshine stud entry.
§ Emmert entry.

Sixth race—Claiming, three-year-olds and up; one mile and seventy yards: Miss Ogden 104, Hour Rap 114, Anacapri 114, *Book Whittier 102, *Speedy Al 109, Aspin Smile 109, The Miss 94, *Tampa Lass 99, Scotland Prince 109, Flying Atom 109, *Dazetta 104, Deep Beach 109.

Seventh race—Claiming; three-year-olds and up. One mile: Keen Prince 111, Architect 111, Nonpareil Lad 104, Anita Ormont 106, Sweep Quick 111, *May Roam 104, *Bad Boy 106, Omar's Rose 101, Voltation 106, Pancratic 114, Madrilene 106, Chatelaine 102.

Eighth race—Steeplechase, purse, one and one-half miles: ‡Western Holiday 140, †Grey Cloud 130, ‡Good Bet 130, Nokuy 140, †Chepera 150, Lindun 140, Hodge Podge 155, John Killdee 145.

†—Spuraway Stable entry.
‡—Barrett-Straith entry.

Substitute race—Claiming; three-year-olds and up; one mile and seventy yards; *Asgo 109, Idle Talk 104, *Too Much Talk 109, Brown Jug 102, Billy Easter 107, *Silver Bond 109, Adee 107, Swelfter 114, *Cisco Kid 102, Top Lap 107, Busy Seth 114, Adelaide N. 109.

*Apprentice allowance claimed.

Central Films Now Looks To Expansion

With Studio at Willows Assured, Company Will Go After Business; Will Start Seventh Picture in Month's Time

With the position of Central Films Limited in the Willows Industrial Building studio now assured, following yesterday's meeting of the British Columbia Agricultural Association, Victoria can look for a considerable expansion of the business, Kenneth J. Bishop, president of the movie company, said today.

"Now that I definitely know I have a place here I am going out after business," he said this morning.

Mr. Bishop hopes to get other contracts apart from that which he has at present with Columbia Pictures Incorporated, for whom he has produced six pictures for distribution under the British quota regulations in the last year.

The six pictures have been made in pairs, usually with a period of a month or more between each pair. Mr. Bishop plans to fill in these empty periods with minor productions so as to keep the studio and the locally-recruited crews continually in operation.

NEW PICTURE SOON

A seventh picture, based on a racing story, entitled "Gimpy," will be started in about a month from the present time.

Mr. Bishop's eventual object is to have two or more units working on separate pictures, possibly for quota distribution by different Hollywood companies, at the same time.

At present the work of removing stalls in the Industrial Building has been started, and Central Films' crews were busy this morning clearing out the Automobile Building, which is to be reconditioned to house the exhibits, and which has been used in the past as a storehouse by the movie company.

The space behind the soundproof inner walls in the Industrial Building, formerly occupied by the stalls, will be used for storage temporarily, but the inner walls will be moved back to the full width of the building before production of "Gimpy" starts.

Meanwhile Central Films is awaiting word from Gaumont-British as to when they will arrive in Victoria to use the studio for interiors of their epic, "The Great Barrier." It is understood the company will be here shortly for a week's work, and will use four sets for the scenes.

Mr. Bishop yesterday received word in an indirect manner of the success of Central Films' first production made at the Willows in the fall of last year, and known here as "Stop, Look and Love."

An English movie magazine last month devoted half of its issue to this picture, which stars David Manners and Maxine Doyle, and which has been retitled "Lucky Fugitives." The paper describes it as "a first-rate comedy thriller," and gives scenes from the picture as illustrations. The scenes feature several local actors, among them Reginald Hincks, Arthur Legge-Willis, Doreen Wilson and James McGrath.

COUNCIL MAY MEET MONDAY

City Solicitor's Timber Deal Opinion May Govern Calling of Special Session

The City Council may hold an extraordinary meeting on Monday evening to go further into the timber deal issue, left indefinite at the last session of the city body.

By Monday H. S. Pringle, city solicitor, to whom the council appealed for a final opinion on the legality of the Sooke Lake watershed contract with D. P. Garrison, will be back from his vacation.

The council has left to Mr. Pringle the final word over the legality of the deal, which has been defended and attacked by half a dozen solicitors.

Should he inform the council the contract is in order, logging operations will go ahead at Sooke. Should he take the contrary stand he will be requested to draft the necessary documents seeking enabling legislation from the provincial government, at the fall session, to validate the agreement.

SCRIP BARRED IN EDMONTON

Canadian Press

Edmonton, Aug. 13.—An interim injunction barring the city of Edmonton from taking scrip was granted by Mr. Justice Tweedie this afternoon.

Dr. T. S. Jacobsen, professor of astronomy at the University of Washington, Seattle, is spending a month at the Dominion Astrophysical Observatory as a volunteer research assistant. Dr. Jacobsen was formerly connected with the Lick Observatory in California, where he was the author of [illegible] tables, and this line of work he will continue while here securing some high dispersion spectra of typical stars.

Who's Who At Hotels

"I was here last in about 1924. I find a great change. You have been building a lot," said Sir Theophilus Metcalfe, at the Empress Hotel this morning. Sir Theophilus arrived yesterday from the Orient with Lady Metcalfe. They will remain in Victoria until Sunday before proceeding to Lake Louise.

Sir Theophilus has been in the Civil Service in Burma and the Andaman Islands. His home is in Godalming, Surrey.

* * *

Mr. and Mrs. Ashton-Cockshuit of Toronto are among eastern Canadians staying at the Empress Hotel at present. Mr. Cockshuit is the son of a former Lieutenant-Governor of Ontario.

* * *

"I never gang my people" is the principle followed by Joaquin W. Buckley of the Gillespie, Kinports and Beard Travel Agency, New York, dean of all tour party leaders.

"That way travelers get the advantages of individual travel, plus business management and lack of worry over reservations and so forth."

Mr. Buckley has been conducting tour parties since 1901. He has been to Victoria every year since 1914, and has crossed the Arctic Circle fifteen times.

* * *

Organizer of the British bungalow at the San Diego Exposition where British exhibits are housed and where afternoon tea is served every day by British hostesses, Norman Foster, a former Victorian, is back here on a short holiday.

It is eighteen years since he was here last, and he finds it good to be back in the city again. He finds little change, except that the centre of the business section seems to have moved northeast from its previous position.

Mr. Foster went overseas with the 103rd Battalion, and on demobilization went immediately to the south.

Latest arrivals from California at the Empress Hotel include Mrs. F. H. Nettleton and Mr. and Mrs. H. Philp, Los Angeles; Mr. and Mrs. H. R. Freemon, San Francisco; Mr. and Mrs. George T. Bigelow, Riverside; the Misses V. A. and L. R. Burke, Los Angeles; Mrs. T. B. Barlow and Mrs. R. K. Ham, Piedmont; Mr. and Mrs. C. T. Buchby, San Francisco; Mr. and Mrs. C. Reider and son, Beverly Hills; Mr. and Mrs. F. W. Twogood, Riverside, and Mrs. L. Greenberg and Miss F. F. Greenberg, San Mateo.

Other United States visitors at the Empress Hotel include Mr. and Mrs. F. C. Wolf, Pennsylvania; Mrs. Thomas Kennedy and Mrs. J. R. Bowles, Portland; Mr. and Mrs. George Jenkins, Coquille, Ore.; Mr. and Mrs. H. R. Cullen and their daughters, Houston, Tex.; Mrs. D. F. Gooley, Portland; Mrs. C. J. Bartlett, Baker, Ore.; Miss Betty Child, Portland; Mr. and Mrs. J. A. Kleppenstein, Gridley, Ill.; the Misses K. E. Thatcher, L. Rogers and J. A. Busey, Pueblo, Colo.; Captain and Mrs. T. T. Thornburgh, Fort Clark, Texas; R. D. Grant, New York City; Mrs. F. T. Hockinberry, New York City; Miss B. French and Mrs. George A. Campbell, Springfield, Vt., and Mrs. H. J. Mathews Jr. and Mrs. E. A. Hackett, Kansas City, Mo.

Among the latest arrivals from the United States at the Dominion Hotel are: Robert Wolf and T. Crockett, Los Angeles; Mr. and Mrs. H. G. Bodin, Los Angeles; Mr. and Mrs. C. J. Niquiette, Two Rivers, Wis.; Mrs. E. W. Elwell and party, Olympia; Mrs. H. D. Durant and Mrs. W. H. Trapp, Oklahoma City; Mr. and Mrs. P. Briscoe, P. Briscoe Jr. and Miss Virginia Briscoe, Oklahoma City; Mr. and Mrs. W. G. Day and Dr. and Mrs. Frank Helfirch, Oakland; Mr. and Mrs. Joseph M. Falk and Miss Harriet Falk, New York City; Mr. and Mrs. R. B. Adams, Portland; Mr. and Mrs. C. H. Fisher, Portland; Mr. and Mrs. Charles A. Boyce and son, Portland; J. M. Root, Miss Evelyn Root, Newberg, Ore.; A. McNamara and F. W. Kilkenny, Vallyr, Cal.; and the Misses Violet L. Andetson and Mildred R. Burtch, Portland.

* * *

Busses and lorries are providing keen competition for trains in the British Isles, according to Dr. A. J. Weir of Edinburgh, who is at the Douglas Hotel. Beside the North Road had sprung up a series of rest-houses for the drivers of the long string of trucks which poured along the highway every night.

Second-class compartments had been removed from trains and three times as many third-class coaches were on the rails as first class. Third-class sleeping accommodation was provided on some of the best passenger expresses.

He noted the progress made in Canadian transportation since he, born and educated on the prairies, left the country ten years ago.

* * *

Guests registered at the Douglas Hotel include: F. J. Lynch and Mrs. T. J. Lynch, Miami, Fla.; Mr. and Mrs. Marcus J. Ware, Lewiston, Idaho; Dr. and Mrs. O. B. Helfrut, Oakland, Cal.; Mr. and Mrs. W. H. Wickling, Berkeley; Cal.; Mr. and Mrs. L. M. Power, Fresno, Cal; Mrs. A. B. Comins, Port Huron, Mich.; Mr. and Mrs. G. S. Wild, Detroit, Mich.; Dora Mae Bowers, Sodus, Mich.; Mrs. M. J. Kendall and Evelyn Kendall, Benton Harbor, Mich.

* * *

Among the California visitors noted at the Strathcona Hotel today were: F. Dealtry and C. Connolly, San Francisco; I. S. Kennedy and [illegible] Smith, San Luis Obispo; Judge and Mrs. M. G. Woodward, Stockton; Mr. and Mrs. H. H. Harrison and son, Sacramento; Dr. and Mrs. J. H. Titus, Ontario; Mr. and Mrs. C. A. Warren, Santa Ana; M. Ewoldh and Abbie Taft, Hollywood; Mrs. R. K. Ham, Piedmont; Capt. and Mrs. E. M. Price, Bakersfield; Mr. and Mrs. B. R. Vining, Los Angeles; Mr. and Mrs. W. N. Madden and A. Reuth and children, San Diego; J. McGrath, San Francisco; Mr. and Mrs. G. A. Bushgens, Los Angeles; Mrs. Harry A. and Misses Helen and Emily Noble, Berkeley; Burleigh C., Thurlow C., and Burleigh H. Murray, San Mateo; Mrs A. Firstbrook, Palo Alto.

* * *

Other United States visitors who registered at the Strathcona within the last twenty-four hours included: Mrs. T. M. Barlow, Bellingham; Misses E. Whitten and C. Harmon, Gulfport, Missouri; Mr. and Mrs. C. A. Rivett, Palmer, Washington; Doak C. Cox, Kauai Hawaii; Mr. and Mrs. F. H. Andrews, Portland, Oregon; Mr. and Mrs. O. H. Suple, Bellingham, Washington; T. H. Toney, Houston, Texas; Jeff Davis, Seattle; Mrs. R. R. Dunn, Misses Dorothy and Anna Louise Dunn, Walla Walla, Washington; Mrs. Alex and Miss Marjorie Smith, Mr. and Mrs. T. P. Kalbach and Helen Kalbach and Bob Holbrook, Seattle; Misses Doris and Francis Wood, Portland, and Mr. and Mrs. C. C. MacGregor, Boise, Idaho.

Mrs. M. A. Shelton Dies in Hospital

Mrs. Martha Ann Shelton, a former well-known business woman of the city, passed away this morning in the Royal Jubilee Hospital, aged seventy-six years.

Mrs. Shelton was born in the Isle of Man and came to Victoria nearly thirty years. She was the widow of Seth Shelton of this city, and for many years ran the Old Country Dry Goods store on Yates Street, and subsequently was proprietor of the old Delhi Hotel.

She is survived by one daughter, Mrs. J. Bradford, 1863 Hollywood Crescent, with whom she resided and six grandchildren.

Funeral services will be held tomorrow afternoon at 3.30 o'clock in the Thomson Funeral Home. Interment will be in the family plot in Ross Bay Cemetery.

CHAS. R. GRIFFIN DROPPED DEAD

Collapsing of a heart attack while working at Work Point Barracks this morning, Charles Raymond Griffin, well-known resident of Esquimalt, passed away very suddenly, aged sixty-four years.

Mr. Griffin was born in Brighton, Sussex, England, and came to Victoria twenty-two years ago. He is survived by his widow, at the family residence, 852 Devonshire Road, and one daughter, Mrs. Audrey Griffin Kiernan, former Victoria long-distance swimmer, now residing in Alberta, and two sisters in New Zealand.

Funeral arrangements will be announced later.

4 YEAR GUARANTEE FREE Parts and Service On Thermo Models Plus the 12 Year Connor Guarantee

CONNOR Thermo Washer
The patented Thermo Feature keeps the water hot until the end of the wash.

Prices From $79.50 Up
FLETCHER BROS.
(VICTORIA) LTD. 1110 DOUGLAS STREET

DELICIOUS MEALS
You'll love the delightful quality of a meal at Holley's . . . now under the management of Mrs. G. E. Knechtel. Next time you eat downtown be sure to eat at Holley's.
Afternoon Teas — Silex-made Coffee — Merchants' Lunch
Club Breakfasts from 20¢ up
HOLLEY'S CAFE
622 FORT ST. E 2861

BRITISH-ISRAEL WORLD FEDERATION (CANADA) INC.
GRAND RALLY
At EMPIRE THEATRE
Thursday, August 13, at 8 p.m.
Speaker: REV. E. J. SPRINGETT
DOMINION COMMISSIONER
Subject: "Bible Prophecy in Today's News"

AUGUST HOME FURNISHING SALE
NOW IN PROGRESS
HOME FURNITURE COMPANY
625 FORT E 9921

KENT'S
THE ONLY DUAL-AUTOMATIC REFRIGERATOR
WESTINGHOUSE
Priced From
$136
- NO BELTS
- NO PULLEYS
- NO OILING
- NO ATTENTION

Built to Last a Lifetime and Guaranteed 5 Years
MODEL D-55—$261.00
$5.00 CASH—3 YEARS TO PAY!
Have One Installed Today
KENT'S
641 YATES STREET PHONE E 6018

CLASSIFIED ADVERTISING TELEPHONES—E4175, E4176

Victoria Daily Times
MEMBER AUDIT BUREAU CIRCULATION

TELEPHONES
8 a.m. to 8 p.m.—Circulation . E7522
Advertising . . E4175
E4176

CLASSIFIED ADVERTISING RATES
1½c per word per insertion.
Minimum charge, 25c.
$1.25 per line per month.
Minimum charge, $2.50.

Births, $1.00 per insertion.
Marriages, $1.50 per insertion.
Deaths, $1.50 first insertion, and $1.00 succeeding insertions.
Funeral notices, In Memoriam notices and Card of Thanks, $1.50 per insertion.

In computing the number of words in an advertisement count five words for the first two lines and seven words for each line thereafter. This is not an absolute guide to the number of lines, much depending on the length of the individual words.

The Times will not be responsible for more than one incorrect insertion of any advertisement ordered for more than one issue. Any claim for rebate on account of errors or omissions must be made within thirty days from the date of the same, otherwise the claim will not be allowed.

Advertisers who desire it may have replies addressed to a box at The Times Office and forwarded to their private address. A charge of 10c is made for this service.

Subscribers wishing their addresses changed should notify this office as well as the carrier. If your Times is missing, phone E7522 before 8 p.m. and a copy will be sent by special messenger.

INDEX TO CLASSIFIED ADS.

The eight major groups of Classifications appear in the following order:

Announcement classifications	1 to 18
Employment classifications	19 to 24
For Sale-Wanted classifications	25 to 32
Automotive classifications	33 to 36
Rentals classifications	37 to 46
Real Estate classifications	47 to 54
Business Opportunities classifications	55
Financial classifications	56 to 57

BOX REPLIES AVAILABLE

Letters addressed to the following boxes are available at The Times Office on presentation of box letters. Maximum results are obtained by advertisers who follow up replies promptly.

357, 596.

Announcements

DIED

LOSEE—There passed away August 11 at the St. Joseph's Hospital, Rebecca, dearly beloved wife of William E. Losee, in her seventy-third year. She had resided here for forty-five years. She is mourned by, besides her husband, a son, Arthur Douglas of New Westminster; also three sisters, Mrs. George E. Powers of Manitoba, Mrs. Harry A. Green of Tacoma and Mrs. J. E. Elliott of this city, and several nieces and nephews.

The funeral will take place from the McCall Bros.' Funeral Home on Friday at 2.30 p.m. Dr. W. G. Wilson will conduct the funeral services, after which the remains will be laid to rest in the family plot in the Ross Bay Cemetery.

FEE—Passed away, suddenly, at the family residence, 535 Joffre Street, Esquimalt, Wendy Madelene Fee, infant daughter of Mr. and Mrs. Roland Fee, aged one month and seventeen days. She is survived by, besides her parents, one sister, Dana, at the family residence.

Funeral service will take place on Friday afternoon, at 2 o'clock, from the Thomson Funeral Home. Rev. Daniel Walker will conduct the service, after which the remains will be laid at rest in the Royal Oak Burial Park.

LEONARD—At the Royal Jubilee Hospital there passed away August 12, Peter Leonard, at the age of seventy-six years. Born in Ontario, the late Mr. Leonard moved to this city eleven years ago from Hagersville, Ont. He is survived by one sister, Miss Mary E. Leonard, at their residence, corner Gordon Head and Feltham Road, Saanich.

Funeral services will be held Friday afternoon, August 14, at 2.30 o'clock, from the parlors of the S. J. Curry & Son Funeral Home. Rev. S. Ryall will officiate and the remains will be laid to rest in the Royal Oak Burial Park.

7 FLORISTS

A. J. WOODWARD & SONS LTD.
—Established 1892—
Designs — Bouquets — Flowers
Anywhere, Anytime
Store G5614 Night, G6298

BALLANTYNE BROS LTD.
1211 Douglas Street Phone G2421
CUT FLOWERS AND DESIGNS
Greenhouses, North Quadra Street

ANY FLORAL DESIGN; MOST REASONable prices. Pollock Bros., 1315 Douglas G5315.

FLORAL ART SHOP—DYSON & CLARK
Distinctive Funeral Designs
639 Fort Street Phone E4813

8 FUNERAL DIRECTORS

McCALL BROS.
"The Floral Funeral Home"
Office and Chapel, corner Johnson and Vancouver Streets. Phone G2012

S. J. CURRY & SON
"Distinctive Funeral Service"
Private Family Rooms—Large Restful Chapel
Opposite New Cathedral Phone G5512

HAYWARD'S B.C. FUNERAL CO. LTD.
Established 1867
734 Broughton Street
Calls Attended to at All Hours
Moderate Charges Lady Attendant
Phones: E3614, G7679, G7682, E4065

THOMSON FUNERAL HOME
Established 1911
1625 Quadra St. Next to 1st United Church
Beautiful Drawing-room Chapel—Lady Assistant
NOWHERE A FINER SERVICE, NOWHERE A FAIRER PRICE
Phone G2612, Day or Night

9 MONUMENTAL WORKS

STEWART MONUMENTAL WORKS LTD. Take No. 6 street car to works. 1401 May St. Phone G3452. tf

10
Coming Events

A BIG CANADIAN OLD-TIME SATURday night dance, August 15, Lake Hill Community Centre, 8 till 12; Irvine's orchestra; Cliff Moore, M.C.; 35c, including supper. Bus at 12. Special prizes. The weekly favorite.

A BIG CANADIAN OLD-TIME DANCE, Royal Oak, Friday night, 9-1; "Red" Barker's orchestra; 35c; refreshments. For a thrill try this dance. 1058-2-38

10 COMING EVENTS (Continued)

A BIG DANCE EVERY WEDNESDAY, A.O.F. Hall; Stewart's six-piece oldtimers; 8.30-12.30; 25c; tombolas; refreshments. 11944-26-41

C.C.F. HALL, MT. TOLMIE, MILITARY 500 card game, Thursday, August 13, 8.30; good prizes and refreshments; 25c. 1057-1-37

C.C.F. REGULAR DANCE, EVERY FRIday, 724 Fort; 9-1; refreshments; 25c. 12239-2-38

DANCE AT THE LITTLE ARCTIC, SATurday night; Jack Carter's orchestra. Admission 25c, two for one till 9.15.

DANCE, JORDAN RIVER, SATURDAY night, by Tansky Logging Co. Ltd.; gents 50c, ladies free; refreshments; good orchestra; 9 till 2. 1060-3-39

FIRST SPIRITUALIST CHURCH, S.O.E. Hall, silver tea, Friday, 2.30; readings.

HUDSON'S "GREENHAVEN," DUNCAN, and C. C. Jones, "Wigwam," Ladysmith, sell Mar-pat chocolates. Try a box, 75c.

McMORRAN'S, THE SEASIDE DANCING Pavilion, Cordova Bay every Saturday night; 25c; Baxter's 5-piece orchestra.

MOTION PICTURES OF INTEREST—INstructive and entertaining. Engagements filled for churches, schools and homes. Reasonable rates. Douglas Flintoff, 321 Pemberton Building. Phone G7724 tf

PARTNER 500 TONIGHT, 8.30, 1230 Government St. Prizes: Two $3, two $2, two $1 and tenbid. 25c.

SATURDAY DANCES FROM 9 TO 12, at the Army & Navy Club, 1001 Wharf St.; admission 35c; free checkroom and tombolas. New orchestra.

SUSSEX FELLOWSHIP TOMORROW (Friday), at Cranleigh House School; concert; refreshments; 8 p.m. 1063-1-37

THE KING KOLE STUDIO — SHORT method piano. We guarantee to teach you popular music in twenty lessons. Entrance, 635 Fort St., corner Fort and Broad, opposite Times Bldg.

LOST AND FOUND

LOST—AT SANDY BEACH, SIGNET ring; valued as keepsake. Reward. E2975. 12350-2-38

LOST—LARGE TURQUOISE MATRIX clasp, in town or en route Shoal Bay. G6979. 12338-3-38

LOST—MUSIC AND FOLIO, FROM motor car, en route from Admiral's to city. G4048. Reward. 1059-2-38

LOST—RING, GREATLY VALUED AS keepsake, July 8. Generous reward. Phone E3550.

LOST—ROUND-BOTTOM GREEN ROWboat, 11' 3"; urgently needed. E5382. 12343-2-37

LOST—SPARE TIRE AND RIM, PANdora Ave. Please phone E6424. Reward. 12361-2-38

13a
Business Cards

CAMERAS

REPAIRS, RENTALS, SALES, 501 UNION Bldg., 612 View St. 12345-26-62

CHIMNEY SWEEP

HEARN—CLEAN SWEEP. G2843. 3167 Rose St. 12336-tf

E8284 — JIM'S CHIMNEY SWEEP. Anywhere. Clean job. 11995-26-44

ENGLISH HAND LAUNDRY

SHIRTS FROM 10c; LADIES' KNITTED suits, blankets. Courtney at Douglas. E6192. 12167-26-63

ENGRAVERS

PHOTO-ENGRAVING—HALF-TONE AND line cuts. Times Engraving Department. Phone G1922.

FLOORS

V.I. HARDWOOD FLOOR CO., 707 Johnson. Reduced prices on all work. G7314.

WESTERN FLOOR, 454 GORGE RD. — Old or new floors. E8915. tf

INSURANCE

FIRE, LIFE, AUTO AND ACCIDENT INsurance. See Lee Fraser & Co. Ltd.

LAWNMOWERS

ELVES BROS.' LAWN MOWER SHOP. Guaranteed keen cutting edge on your mower, $1. Free delivery. 1423 Broad. E0662. 11900-26-39

LEATHER GOODS

LARGE ASSORTMENT TRAVELING cases; dressing cases with hangers (initialed), $5.95 up. McMartin's, 716 Yates, 811 Gov't. 11962-26-42

NEEDLEWORK

"I CAN FIX IT." ALL KINDS OF SEWing, mending, alterations. E6918, mornings. 12017-24-42

PAPERHANGING AND PAINTING

$3 ROOM, KALSOMINED; INCLUDES labor and material. Archer. G2328.

PATENT ATTORNEY

A. J. GRAY, REGISTERED PATENT attorney. G6712. 515 Pembroke. 10560-tf

SAWDUST BURNERS

$29.50
KITCHEN OR FURNACE BURNERS AND HOT WATER HEATERS
$1 PER WEEK PLAN
ALERT SERVICE CO., E4101

DEPENDABLE SUPPLY
NO. 1 SCREENED FIR SAWDUST
(Summer Prices Prevailing)
ALERT SERVICE CO., E4101

WOOD AND COAL

A BARGAIN IN SPLIT WOOD AND DRY inside blocks, mixed with slabs, from Duncan cutting ties and big timber. Stove length, ready to burn; never in water; goes twice as far as millwood; reg. $4; now $3.25; 2 cds., $6. Sole agent, Hillcrest and Mayo Bros. Timbers. G3015. 926-26-48

A BARGAIN — YOUBOU DRYLAND wood, 1 cd., $2.75; 2 cds., $7.75. Inside block, $4 cd. E2743. 888-26-43

A BIG SALE—DRY INSIDE BLOCKS, mixed with bark slabwood, from Duncan. All fir, no cedar or hemlock; 12-in.; no short lengths. Never in water. No knots, no pitch. Beats cordwood. Ready for basement. Reg. $4.25, now $3.25 cd., 2 cds. $6.25. Two weeks only. O.K. Fuel Co. G0220. 813-26-38

A SPECIAL — ONE WEEK; 12" DRY millwood, easy split, $2 cd., 2 cords $3.80. E8551.

A SPECIAL SALE FOR TWO WEEKS—Dry kindling, $2.75 cord; two cords, $5.25. Good dry cedar, $1.50 cord. Gleneagle Wood. E3182. 930-26-48

A SPECIAL—UP-ISLAND DRY FIR SLAB, 12", never in water, reg. $3.75, now $2.75, 2 cords $5. E8532. 897-26-45

A FIR SCREENED SAWDUST, TWO units $5, $5 two cords, 100% fir millwood. Inside fir, $4. Bark slabs, $3.50. Colwood Wood Co. G4044. 12166-26-65

ALL BEST REAL DRY LOAD CEDAR, $1.25; two loads, $2.25. E6723; nights, G1555.

WOOD AND COAL (Continued)

ALL-FIR MILLWOOD, $2.50 CORD; semi-dry $3 per cord. Active Fuel. E5343. 12355-26-63

CAMERON'S DRY KINDLING, $3.75 CD. Semi-dry edgings, $2.50 cd. E4135. 12300-26-60

CORDWOOD SAWN—ONE CORD, offer over one cord, 85c. E8402. 11981-26-43

DRY STOVEWOOD, $4 CD.; SEMI-DRY, $3 cd.; kindling, $2.75 cd. G2341.

E8565-G1422 — YARD-DRY MILLWOOD, big cord $2.75; kindling $3 cd.; cedar blocks $1.50 cd. 1007-26-55

GUARANTEED ALL DOUGLAS FIR, $2.50 cd.; 2 cds., $4.50. Bone dry, $4.25. Inside block, $4. Thick slabs, $3.50 cd. Dryland, $3.25 cd. Shawnigan Douglas Co. E3914 Agents. Selkirk Lumber Co.

KISHEN SINGH WOOD COMPANY—Kindling $3, dryland $3, inside $3.50. G1941. 751-tf

SEMI-DRY NO. 1 CORDWOOD—4-FT. length, $4 cd.; stove length, $5.50. A. and J. W. Dobbie. Phone E8860. 12048-26-47

$3.75—UP-ISLAND SLAB, 12" RODgers' Wood Co., Alpha St. G2214.

13b
Professional Cards

DENTIST

J. EWART GEE, D.D.S., 402 SAYWARD Bldg., 1207 Douglas St. Phone E8222. 12016-26-44

CHIROPODIST

MRS. BARKER, MASSEUSE, VAPOR baths, chiropodist, 225 Howe St. Est. 1912. 12165-26-56

OSTEOPATHIC PHYSICIAN

DR. VERNON B. TAYLOR, REGISTERED and licensed. 406-7-8 Belmont Bldg. Phone E7823.

SWEDISH MASSAGE

SWEDISH MASSAGE, STEAM BATHS, colonic irrigation. 506 Campbell Bldg. E2721. 11982-26-43

14 EDUCATIONAL

BUSINESS, RADIO AND PREPARATORY courses of study. Day and evening classes. Sprott-Shaw School. E7184. tf

MATRICULATION MATHS. FOR SUPplementals taught. G1083. 12022-26-46

17 MISCELLANEOUS

SAWS FILED, GUMMED, SET; TOOLS sharpened. E1029. W. Emery 1567 Gladstone.

18
Personal

DID YOU KNOW THAT YOU CAN BORrow $1.00 to $1,000.00 on your diamonds, jewelry or anything of value at PACIFIC JEWELRY & LOAN CO. 1212 Broad (opp. Colonist) Phone G2724 12086-26-49

—CONSTIPATION—
BASIC Cause of All Complaints
Internal Bathing—Colonic Irrigations
Superintendent, Edith M. Leonard, R.N., "Post Graduate, Mayo Bros."
506-7 Campbell Building E2721
11982-26-43

FINE SELECTION KNITTED SUITS, embracing quality and style. Gordon Ellis, 1107 Government St.

GORDON HEAD CANTALOUPES (NONE better), nectarines, avocadoes, limes and all fresh fruits in season. Lillie's Confectionery, 1409 Douglas. E5511. 12337-tf

IT PAYS TO BRING YOUR OLD GOLD, diamonds, etc., to Rose's, 1013 Government St. Immediate payment in cash.

McLEAN'S BAKERY, TWO STORES, 1304 Douglas St., 1052 Pandora Ave. 11964-26-42

MADAME EARP, EXPERT READER. For appointment, phone evenings, E8920. 12156-26-53

MAR-PAT CHOCOLATES—MILK CHOcolate coated; rich, creamy centres; finest ingredients. Try a box for that theatre or bridge party. A pound 75c, at Grand Spot News Stand, 707 Yates.

NOT "JUST A PLACE TO EAT," BUT A cafe to enjoy well-prepared meals, reasonably priced. The Mayfair, 1011 Broad St., at Fort. tf

MEN! DON'T BE WEAK! BE PEPPY, vigorous. Take new Ostrex Tonic Tablets. Contain raw oyster invigorators. Feel like new at once. Regular price $1.25. Introductory price 98c. Call, write, Vancouver Drug, Owl and all other good drug stores. gen-tf

Employment

19 HELP WANTED—MALE

INTERNATIONAL CORRESPONDENCE Schools (Canadian Ltd.), 707 Yates. John Wood, agent. Air conditioning, Diesel, etc. The largest school of its kind in the world. 11433-tf

Oh, listen to this tale of woe!
A foolish pup from his home did go!
The children were sad,
Till a Times Lost ad
Brought pup safely home, you know!

Times Classified Brings Results
Phone E4175

AGENTS WANTED

A COMPLETE RANGE OF MEN'S AND women's footwear, exclusive patented features Nu-Matic—the most appealing; Adjusto-Arch—the most desired; Arch-Perfector—the easiest selling. The fastest money making lines ever sold. Pays big $2 commissions. Don't miss this. Write for salesmen proposition now. Super Wear Shoe, Montreal.

INVESTIGATE OUR PLAN ENABLING you to earn commissions at once selling our line of printed-to-order Christmas cards. Selections available for every taste in new ideas and colorful designs. Every person wishing extra money between now and Christmas will be interested. There is no serious competition against our line; prices right for everybody's pocket. Special offer for early orders. Sample book free. Write without delay. Premier Art Guild, 576 Seymour St., Vancouver. gen-1-37

20 HELP WANTED—FEMALE

WANTED—GENERAL. MUST HAVE references. Mrs. Barrett, 702 Broughton St. 12316-3-37

WANTED—SINGERS AND DANCERS (male and female) for big production in Victoria. Apply in person after the show at the Empire Theatre, Friday night. Gladys Mavius and her English pierrots. 12360-2-38

22 SITUATIONS WANTED—FEMALE

HIGH SCHOOL GIRL WOULD LIKE home with light work for room and board; close to school. Reply to Mrs. R. L. Barker, Lake Cowichan. 1043-3-37

24
Beauty Specialists

A FINGER WAVE, MARCEL, HAIRCUT, etc., in your home; experienced operator. E9730. 11901-26-39

AVOID THE UNCERTAINTY—SEE THE tested proof before having your next permanent. Bert Waude Hairdressing. Phone E4023 709 Fort St.

BEFORE DECIDING ON A PERMANENT, get our August special low prices. Firth Bros., 635 Fort St. F2544. 11991-tf

BOBETTE SALON, G6852. OIL CROquinole perms., cluter curl, revitalizing oil.

FRIENDS RECOMMEND THE SUPERLAtive service in hairdressing and permanent waving offered by Maison Tyrrell, the hairdressing specialists in David Spencer's.

IDEAL BEAUTY SHOPPE, 1006 HILLSIDE (cor. Quadra). No Elec. Permanents. G1614. 12046-26-46

LOVELY TO LOOK AT
DELIGHTFUL TO HAVE
that stylishly suitable permanent that only MAISON TYRRELL, the hairdressing specialists in David Spencer's, can give.

NO-ELECTRICITY PERM. BELLE Beauty Shoppe, 1025 Cook. C. W. (Bill) Atkinson. G4943.

OIL OF TULIP PERMANENTS AT VERY low prices. Victoria Beauty Parlor 1218 Broad St. E8515.

WHITE HAIR PERMANENTLY WAVED with our latest batteries system is guaranteed to prevent discoloration, leaves hair more beautiful than ever. Banish all fear and phone Mrs. Miles, G7443, La France Beauty Salon, 1130 Douglas, Fletcher Bldg.

BEAUTY SPECIALISTS (Continued)

AN ALLURING APPEAL

Learn HAIRDRESSING, a cultured, dignified profession, and so turn that Artistic Talent of yours into commercial fields.

Individual Instruction—Easy Terms
Call or Write
MOLER HAIRDRESSING SCHOOL
Room 208 1104 Douglas St.

HAIR-SCALP TREATMENTS

REVITALIZE YOUR HAIR! PARKER-Herbex individualized treatments work miracles. 618 Sayward Bldg. E7725. 12092-26-49

For Sale—Wanted

25 FOR SALE—MISCELLANEOUS

A GENUINE ANTIQUE JEWEL BOX, made from wood of the old boat Beaver, nicely finished and a useful size. For further particulars apply Box 67 Times. xxx-3-37

A GOOD SERVICEABLE CHESTERfield, $25. Six-piece kitchen set, $19.50. Holland Bros., 733 Fort St. E0913.

A. J. GREGG — HOUSE WINDOWS cleaned outside, 6c each. G5023.

A NEW 1937 DE LUXE OIL BURNER, $37.50 installed. Temple Co. E5112. 12341-26-62

AWNINGS, FACTORY PRICES. TENTS to rent. Factory, 720 Fisgard. E0533.

AWNINGS MAKE THE HOME COOLER and comfortable; estimates free. F. Jeune & Bro., Ltd., 570 Johnson St. G4632.

BARRELS, EMPTY LIQUOR, TEN-gallon. Wilkinson, cor. Gorge and Washington. 12187-26-54

BEACH FALCON RANGE—STEEL TOP, waterfront, thermometer, enameled door; $37. Carter Stove Store. E3511.

BELTING AND PULLEYS, BEARINGS, shafting, babbitt, etc. Prices reasonable. Capital Iron and Metals Ltd., 1832 Store St., Victoria, B.C.

BLACK SOIL, CINDERS, ROCK, OLD manure, sand, gravel, del. E8481.

BLACKBERRIES — YOU PICK THEM, 4c lb. We pick them, 5c lb. Apples, 3c lb. Allan Bond, 1165 Palmer Rd. G7003. 12073-tf

CAR RADIO (MARCONI), PERFECT condition, $17. Century Arts Shop, 744 Fort. E3325. 11993-26-44

CHESTERFIELD SETS (TEN OF THEM—never been used), any style or cover, at Heaney Storage Co., Wharf St. Cash or terms. Amazing prices. 12173-tf

CLAM SHELLS MAKE BEST ROADS, paths, garage floors. Crushed cannery shells, $5 ton. Saanich Canning Co., Sidney. 12357-26-62

ENTERPRISE AND FINDLAY PETRObest ranges, $55 to $138.50. Temple Co. E5112. 12341-26-62

FOR SATISFACTORY BUYING OR selling guaranteed furniture see Willows, Plowman Co., 705 Johnson St. Phone G4424.

HALF-INCH BLACK & DECKER ELECtric drill; ¼-inch Black & Decker electric drill; one Evinrude Sportwin outboard motor. Capital Iron and Metals Ltd. 12276-6-38

JERSEY MILK, 10 QTS., $1.00; EARLY del.; free sample. G3140. Daffodil Dairy. 1629-26-58

OUR BOARDING HOUSE . . . . with . . . . Major Hoople

25 FOR SALE—MISCELLANEOUS (Continued)

ONE SINGER ROTARY HAND MACHINE, $15, and sewing machine $10. Singer Sewing Machine Co., 726 Yates St. 11321-tf

OWN YOUR OWN PORTABLE TYPEwriter; $4 cash and $4 monthly. Remington Rand Ltd., 831 Gordon St. Telephone G6013. 12003-26-44

RANGE CASTINGS STOCKED FOR 86 different ranges. B.C. Hardware, 718 Fort St.

REQUIRING LARGER SIZE, WILL SELL my Frigidaire, purchased new, June, 1935, at reasonable price; guaranteed as new. Phone Mr. Davis, G8154, 8 a.m. to 5.30 p.m. 12359-3-39

RIFLE, 22 CAL., $3.75; FIELD GLASSES, $6.75; 8-power prismatic glasses, $17.50; gents' watches, 95c; telescopes, $1.50; radio tubes, 50c; new Dunlop tires, $1.10; steel fishing rods, $1.25; microscopes, $1.75; Waltham and Elgin watches, $4.75; latest-style spectacles to suit any sight, $2.75. Aaronson's Second-hand Store, 1328 Gov't.

SAWDUST BURNER FOR YOUR KITchen range. Safe, clean, simple to use and by far the most economical fuel you can use. Styles from $17.50. Hatt's Stove Works Ltd., 1321 Government St.

SAWDUST BURNER, FOR RANGE AND furnace. Boilers, tanks, parts, stoves, furnaces. Dependable firm. Southall, Fort St. 12137-26-52

SPECIAL REDUCED PRICES ON MODern chesterfield sets, any style. Victoria Upholstery Co., 1815 Douglas St. 11806-26-61

UTILAC, THE FINEST ENAMEL FOR all inside work; many colors to choose from. Harte-Andrews Paints Ltd., 711 View St. G4713.

6' 6" HOTEL OR RESTAURANT ARCAdian range for sale; first-class condition. Phone E1020. Box 11941 Times. 11941-26-39

$15 TO $100—DIAMOND RINGS OF enduring beauty. Most convenient terms, as low as 50c weekly. Rose's, 1013 Gov't. St. tf

25a BICYCLES & MOTORCYCLES

BIKE TO NATURE—CYCLING IS A real, fine means of getting around, and it is healthy and enjoyable. New machines from $29.75 up; terms arranged. Robinson's, 1220 Broad St., opp. Colonist.

C.C.M. BICYCLES, $12.50 TO $27.50. Bicycles repaired. We also buy old bicycles and parts. Aaronson's Cut-rate Store, 1328 Gov't. G4722.

FOR SALE—MOTORCYCLE "ARIEL Four"; good condition. E2958. 12351-3-39

SCHOOL OPENING
Time for school again will be here shortly. Economical and healthy transportation can be had with a bicycle. See our extensive stock of new and used bicycles at prices to suit all purses.
HARRIS' BICYCLE STORES
738 Fort St. Opposite Piggly Wiggly
Agricultural Hall, Duncan, V.I.

TRIUMPH MOTORCYCLES. CAMERON Motor Co., 1128 Vancouver St. E9022. 11946-26-41

$150—JUST ARRIVED, NEW LIGHTweight motorcycle; operation easy; reliable and safe; 100 miles to gallon. Dick Shanks, 923 Fort St. 11903-tf

25b MUSICAL INSTRUMENTS

BORD PIANO, APARTMENT MODEL; rosewood case; only $49.50. Fletcher Bros.

SPECIALS—UKULELES, $1.75 AND $2.95; guitars, $9.95; students' model piano-accordion, $25. Obtain your instrument immediately as our stock is limited. Fletcher Bros. (Victoria) Ltd.

NEARLY NEW
CONN E-FLAT ALTO SAXOPHONE
A BARGAIN AT
$75
MUSIC DEPT. DAVID SPENCER LTD.

25c RADIOS

SUMMER SPECIAL—LET US OVERHAUL and tune up your radio, $1.00. P. E. George & Sons. E4421.

1936 RADIOS FOR HIRE BY WEEK or month. Aaronson's Cut-Rate Store 1328 Government St. G4722.

25d
Building Materials

SIDNEY SPEEDY SERVICE
When you figure on building, see us. We have a complete stock of Lumber and Building Materials.
SIDNEY LUMBER
G2515 2116 Government St.

THE MOORE-WHITTINGTON LUMBER COMPANY LIMITED
Established 1893
—LARGE STOCKS—RIGHT PRICES
Lumber, Millwork, Gyproc, Masonite, Shingles, Etc.
You are cordially invited to visit our MODEL KITCHEN at Bridge and Hillside
Our Business Is Built Up By Satisfied Customers

SHINGLES — 18-INCH NO. 2 PERfections, $1.60 per square. McCarter Shingle Co. Ltd. 11967-26-42

1x8 CEDAR BUNGALOW SIDING, SPEcial at $25. R. A. Green Lumber Company, G7614.

SHINGLES—XXXXX STAR, $1.50 PER square. Dalziel Box Co. G1422. 12128-26-52

USED LUMBER—6X6, 2X6, 2X4, SHIPlap, flooring, rustic, stairs, lath, clean bricks, doors, windows. 1567 Gladstone. Will Emery. E1029. 12314-7-41

27 WANTED—MISCELLANEOUS

CASH FOR OLD GOLD, SILVER
PACIFIC JEWELRY & LOAN CO.
1212 Broad St., opposite Colonist G2724
12129-26-52

RANGES WANTED—A LIBERAL ALlowance for your old range on the purchase of a new all-enamel "Enterprise." Hatt's Stove Works Ltd., 1321 Government Street.

WANTED—FURNITURE, TOOLS, ETC. for cash. Phone G4913.

WANTED—RUG, 10' 6" TO 12' WIDE BY 18' long. Must be seamless and in good order. Box 1048 Times. 1048-5-39

E7775—EXPERT REPAIRS ON washing machines, vacuum cleaners and ironers. H. T. Weber, formerly of Beatty Bros. Ltd. 12305-26

28 DOGS AND CATS

FOUR PUREBRED WIRE-HAIR TERriers, will be spayed. Price complete $8.50. New shipment baby turtles. The Pet Shop, 1412 Douglas. 12013-26-44

PUPPIES, SCOTTIES, WIRES, COCKERS. Nitinat Kennels, Candy Bar, East Saanich Rd. 974-26-52

28a CANARIES, CAGED BIRDS

EARWIG ELIMINATORS! BANTAMS, pairs, trios. Young roller canaries. Victoria Aviaries, 58 Sims Ave. 12332-3-39

29 POULTRY AND SUPPLIES

25 LEGHORN PULLETS—SOME NEAR laying, $1 each. 3107 Shelbourne. E3935. 1052-2-37

DAILY TIMES CLASSIFIED ADS BRING results quick! If you have something you want to sell tell people about it with a Times Classified Ad. Call Classified Ad Dept., E4175, The Daily Times. 600-6-48

32 BOATS AND ENGINES

BOAT LUMBER. BEST QUALITY spruce oars, $1.50 pair. Dalziel Box Co. G1422.

FOR SALE—NEW 30-38 H.P. MARINE Diesel engine; sacrifice $1,000. G5513. 12342-3-38

FOR SALE—20-FOOT CABIN CRUISER, new. Phone G7382 mornings. tf

JOHNSON SEA HORSE OUTBOARD motors, 1936 models, $81.50 and up, and Johnson inboard ¾ h.p. air-cooled engines, $60 complete. Walter Adams, 1225 Government St. 11883-26-38

SEE US FOR BRIGGS & STRATTON AIR-cooled boat engines. Ship Chandlers (McQuade) Ltd., 1214 Wharf St. 11917-26-41

Automotive

33 MOTOR TRUCKS AND TRACTORS

FEDERAL TRUCKS. CAMERON MOTOR Co., 1128 Vancouver St. E9022. 11946-26-41

FORDSON TRACTOR, INCLUDING PULley drive and governor; in good condition; $175 cash. Box 1064 Times. 1064-2-39

36 AUTOMOBILES

NEW REDUCED PRICES
Graham-Paige Sedan — Lovely condition; has good tires; fine appearance. Only $285
Essex Super "6" Sedan—Small and economical. A snap $265
Whippet Four-cylinder Coach — A real handy, small car; very cheap at $145
MASTERS MOTOR CO. LTD.
Hupp and Willys Dealers
809 Yates Phone E3541

1930 ESSEX R.S. COUPE	$395
1930 PLYMOUTH COUPE	375
1928 CHEVROLET CABRIOLET	275
1929 FALCON KNIGHT SEDAN	245

BEGG MOTOR CO. LTD.
865 Yates St.
The Home of All Chrysler Products

JAMESON MOTORS ALWAYS FOR BEST VALUES IN USED CARS

'34 Studebaker Dictator Sedan; good for	$695
'28 Dodge Sedan, in perfect condition; leather upholstery	295
'27 Nash 6 Sedan, in first-class condition; our special for this week	145
'26 Essex 6 Touring, in first-class condition; special reduced price	95
'28 Essex Coach, in very good condition, for only	195
'28 White 1½-ton Truck in good condition, with first-class panel body; reduced to	145

JAMESON MOTORS LTD.
Broughton St. Victoria, B.C.

1935 BRITISH AUSTIN 7 SALOON
Here is your chance to buy a small car at a great reduction. A de luxe model, driven only 3,000 miles, with sliding roof, painted in an attractive green with genuine leather upholstery to match. By far the most economical car to operate, cutting down your present operating costs by more than two-thirds. Call or phone for a demonstration at your earliest convenience and avoid disappointment.
TODAY'S BEST BUY
$650
THOS. PLIMLEY LTD.
Distributors of Quality Transportation
1010 Yates St. G7161

BARGAINS IN USED CARS

MODEL "A" ROADSTER with rumble seat	$195
MODEL "A" TUDOR SEDAN	225
MODEL "A" TUDOR SEDAN	350
1934 FORD V-8 FORDOR SEDAN	645
1929 ROOSEVELT SEDAN	335
1932 ROCKNE COACH	495
1932 ESSEX COACH	495

NATIONAL MOTOR CO. LTD.
819 Yates St. G8177

ONLY YOUR GENERAL MOTORS DEALER GIVES YOU THE PROTECTION OF THE 4 STAR USED CAR TAG

1935 CHEVROLET SPECIAL SEDAN	$965
1934 DODGE SEDAN	695
1931 BUICK SEDAN	625
1933 PLYMOUTH SEDAN	585
1932 TERRAPLANE COUPE	550
1931 HUPMOBILE SEDAN	495

MANY OTHERS
THE MOTOR HOUSE USED CAR DEPT.
921 Yates Open Evenings E8722

BUICK SEDAN—Four Star. Thoroughly first class. Two spares and trunk rack $525
OLDSMOBILE COUPE—Four Star. A 1935 model in new car condition $975
NASH SEDAN—Four Star. A specially good one with trunk $450
ESSEX SEDAN—Four Star. In first-class condition. Equipped with trunk $395
Assortment of Others
DAVIS-DRAKE MOTORS LTD.
Buick and Oldsmobile Cars—G.M.C. Trucks
Victoria Duncan
Fort St. at Quadra Gov't. and Kenneth

WE Have Immediate Buyers For All Types of Used Cars. Drop in and Tell Us What You Have For Sale.
MUTUAL AUTO SALES
932 Johnson G5843

CASH FOR YOUR CAR AT EMPRESS Garage; best prices. E7632. 12103-26-50

ESSEX COACH—GOOD RUNNING CONdition; new paint job; $65. E1467. 1062-3-39

FOR SALE—LOGGING TRAILER, 40X8, dual tires. E4914. 11205-tf

NEW GOODYEAR 600X16 AIR BALloons, wholesale prices. Red's Service Station 8599-tf

SPEEDOMETER AND WINDSHIELD cleaner repairs. Chet Dowman, 724 Johnson. E1411. 5069-tf

WILLYS-KNIGHT SEDAN, ... A-1 shape. First reasonable cash offer. 1905 Blanshard. 1046-3-37

WILLYS 77 — SALES, SERVICE, V.I. Mutual Auto Sales, 932 Johnson.

1927 ESSEX SEDAN—IN A-1 CONDItion; only gone 23,000 miles; five new tires; upholstery like new; good paint; $165 cash. Owner leaving for east. 120 Caledonia Ave., 7-8 p.m. 1053-2-37

Rentals

37 FURNISHED SUITES

TOURIST ATTENTION—BY DAY, WEEK or month. Quiet and clean. Scott Apts. G0259.

WELL - FURNISHED FRONT SUITE; two rooms and kitchenette; also single one; adults. Danes Court, 1176 Yates Street. 12254-tf

2321 COOK—BRIGHT, 3-ROOM APT.; also housekeeping room. E5222. 12235-tf

38 FURNISHED ROOMS

BEDROOMS, HOUSEKEEPING ROOMS, suites, furnished, unfurnished; elevator; from $10 per month. Ritz Hotel, 710 Fort. G7158.

FULLY FURNISHED ROOMS, NEAR beach. Phone G3060. 1055-4

TWO ROOMS, LOOKING SOUTH, 1144 Pandora. G3335. 12365-3-39

968 BALMORAL RD. — UNDER NEW management; furnished suites and rooms; all newly decorated; two blocks from Hudson's Bay store. 986-26-53

39 HOUSEKEEPING ROOMS

AT "PENRYN," 1031 PANDORA AVE. Quiet, warm, furnished housekeeping rooms. 12154-26-54

CLEAN, COMFORTABLE; RIGHT IN town; housekeeping privileges. E6192. 12026-26-45

FURNISHED HOUSEKEEPING ROOMS, flats, cabins, $6 month up. 1036 Hillside.

HOUSEKEEPING, SLEEPING ROOMS—Modern, $2.50, $3.00 a week. Yale Rooms, 711 Johnson St. Phone G0029. 12130-26-52

$9.50 MONTHLY, BRIGHTLY FURnished housekeeping-room, suitable for single tenant. Central location and every convenience. Call 737 Vancouver St., or phone G1073. tf

1222 YATES—COMFORTABLE HOUSEkeeping rooms from $2.50 up per week. 12255-26-57

40 ROOM AND BOARD

ABERDEEN, 941 McCLURE—H. AND C. water in rooms; excellent board. G0111.

BUSINESS COUPLE, ROOM AND BOARD in good home; bedroom and sitting-room; garage; reasonable. E6319. 12168-tf

COMFORTABLY FURNISHED ROOMS. With or without board. Close in. Moderate. G3767.

COMFORTABLE ROOMS, BOARD IF DEsired; moderate terms; close in. Phone G7855 tf

41 FURNISHED HOUSES

671 BEACON ST.—SEVEN-ROOM MODern house; furnace, cement basement, garden. Apply 100 Douglas St. 12335-3-39

42 UNFURNISHED SUITES AND ROOMS

BRIGHT, MODERN, SIX-ROOM LOWER apartment; oak and tiled floors, furnace, fireplace, gas range, heater. D. H. Bale. E6616. 12014-26-44

MODERN SUITE — UNFURNISHED; Frigidaire, electric range, etc. Rent $35. E3123. 12312-6-40

THREE ROOMS AND BATHROOM; RENT $14. Two rooms and bathroom; rent $10. Rent includes water; located within easy walking distance to centre of city. Robert Grubb & Co. G7741. 12331-3-37

TO RENT — FOUR-ROOM FLAT, $18 with water, Boyd St., corner Dallas. Apply Heisterman, Forman & Co., or corner Dallas and Boyd. xxx-tf

3 AND 4-ROOM APARTMENTS—HEAT, water; pleasant location; close in. 2312 Wark. E4416. 12102-26-50

43 UNFURNISHED HOUSES

1512 BROOKE, 6 ROOMS (GARAGE), $16; 1282 Richardson, 8 rooms, $30; 2106 Granite, 8 rooms (garage), $35; 1217 Cook, 6 rooms, $15; 1740 Coronation, 5 rooms, $25; 1318 Balmoral Rd., 6 rooms (garage), $20; 1534 Vining, 7 rooms (garage), $25; 1555 Pembroke, 7 rooms, $22.50; 539 Linden, 6 rooms (garage), $35; 786 St. Patrick, 5 rooms, $30; 927 Craigflower Rd., 8 rooms (garage), $25; 1433 Bay St., 5 room-6 room, $15; 1141 North Park, 8 rooms, $15; 756 Roderick, 5 rooms, $10.50; 1737 Kings Rd., 4 rooms, $12; Lily Rd. (off North Quadra), 5 rooms (one acre), (garage), $25; 759 Queens, 5 rooms, $18. H. G. Dalby & Co. Ltd., 634 View, opp. Spencer's.

46b SUMMER COTTAGES

JAMES CRAIG, CRAIG'S CROSSING — Furnished cottages for rent. 12293-26-60

TO RENT—FIVE-ROOM SUMMER COTtage at Glen Lake. Telephone E8801. xx-tf

Real Estate

49 HOUSES FOR SALE

HOUSES BUILT ON INSTALLMENT plan. D. H. Bale, contractor, Fort and Stadacona.

IDEALLY SITUATED NEW WATERfront home with 1¼ acres land for sale. Good beach and lovely outlook; 30 miles north of Victoria. All city conveniences. Rutt, Cobble Hill, B.C. 11847-tf

TO CLOSE AN ESTATE
Home with entrance hall, living-room, dining-room with open fireplace, and a cosy den; three bright bedrooms and bathroom; all in excellent condition. The house was painted and a new roof added within two years. Hot-air furnace. Taxes $85. Rented for $22.50. Price $1750
RALPH H. WILSON
208 Pemberton Bldg. Phone E9812
12353-1-37

TROUT STREAM
A secluded property of eleven acres, and through it runs a living stream with trout pools, waterfalls, pot holes and a lily pond. A well-built cottage of four rooms with modern bathroom. Unlimited water by hydraulic ram from elevated tank. A well-established garden with fruit trees. Price $6000
THE ROYAL TRUST COMPANY
Real Estate Department
1202 Government St. Phone E4126

OAK BAY INVESTMENT — Nearly new stucco, near sea, five rooms, very well designed, large living-room with tiled fireplace, leaded glass windows, furnace, garage. Rented at $40. Taxes $46. Price $3300

N. QUADRA—Pretty bungalow, nearly new, on ONE-THIRD OF AN ACRE, fine garden, four rooms and dinette, garage. Price $2650

QUADRA ST.—In Saanich, THREE FINE LOTS, fruit trees, large six-room bungalow, basement, furnace, lovely garden. Price $3000

ACREAGE—See us for choice Saanich and Colwood acreage, $200 an acre.

THE B.C. LAND AND INVESTMENT AGENCY LTD.
922 Government St. G4115

56 MONEY TO LOAN

A MORTGAGE LOAN CAN BE ARranged by us in sums ranging from $250 to $2,000. P. R. Brown & Sons Ltd., 1112 Broad St.

ATTRACTIVE CITY HOME

In spotless condition, with beautiful oak floors in hall, large living-room and dining-room. Three bedrooms upstairs (two with fireplaces) and small extra room. Hot water heating, and automatic gas water-heater. Also a well-kept garden and garage. This is located in a very nice district and offers exceptional value at $3.500

P. R. Brown & Sons Ltd.
1112 Broad Street Phone G 7171

FOR ECONOMY
Buy a Singer Car

Revercomb Motors
925 YATES ST. G 6421

NOTICE
PUBLIC AUCTION

I will sell or otherwise dispose of, at the Municipal Pound, Glanford Avenue, Saanich, on August 20, 1936, at 11 o'clock in the forenoon if not redeemed before that date and all charges paid, one (1) Bay Horse.
FOUNDKEEPER,
Saanich Municipality

Country Home Overlooking ELK LAKE

Attractive 7-room stucco house, unfurnished, with four bedrooms, fireplace, etc. Approximately 58 acres of land. Quiet, secluded location, about 8 miles from the city.

Will rent to reliable tenant.
For further particulars apply to
SWINERTON & CO. LIMITED
620 Broughton Street

Maynard & Sons
AUCTIONEERS

AUCTION SALE

At Our Salesrooms, 731-733 Johnson Street

TOMORROW 1.30 P.M.
VERY SELECT
Furniture and Furnishings
FROM A 10-ROOM PRIVATE RESIDENCE

Including Defiance electric console model Radio, Orthophonic Gramophone and Records, very pretty 3-piece Chesterfield Suite in tapestry, Walnut Tables, upholstered Easy Chairs, Reed Chairs, sanitary and other couches, standard Floor Lamp, Walnut Writing Desk, drop-head Singer Sewing Machine, small Piano, drop-leaf Tables, What-nots, Mahogany Settees, Carpets, Rugs and Stair Carpet, Dining Tables with Chairs to match, Buffets, Mahogany Inlaid Bedroom Suite, very good Simmons and Brass Beds complete, Mahogany, Oak and other Dressers, white enamel Bedroom Suite and other Bedroom Furniture, Wardrobes, lot of Cushions, Curtains and Drapes, Kitchen Tables and Chairs, Steel Ranges, Heater, very nice assortment of Brassware, Plateware, Dishes and Ornaments, large display of Kitchenware, Jam Jars, Garden Tools, Lawn Mowers, Hose, Wheelbarrows, Meat Safes, Sinks, Toilets, etc.

Morning sale at 10.30, of Poultry and Vegetables, etc.

MAYNARD & SONS
Auctioneers G 5921

Bill Boyd At The Columbia

Cowboy, sailor, soldier, railroad engineer, aviator, policeman, fireman, stunt man—and all this variety of occupations only leads up to Bill Boyd's latest screen career: that of a federal agent on the trail of international spies. He is to be seen in "Federal Agent," now at the Columbia Theatre.

He lends credibility and sympathy to the idea of justice triumphant, and when the script calls for a love scene, Bill Boyd makes love in a way that makes it reasonable to suppose that a girl might fall for him.

NEW ACTORS ON THE SHOW BOAT

Ernie Impett Has Been Engaged and Will Be Presented Tomorrow Night

The Royal English Show Boat Pierrots, will open again tomorrow night with a gala performance, according to T. H. Eslick, general secretary of the Tourist Trade Association.

Ernie Impett, comedian, will lead an augmented company in a popular performance.

Mr. Eslick has taken over the management of weekly productions for the series assisted by Ernie Impett

ERNIE IMPETT

for comedy, Frank Tupman for chorus work, Harold Cotton for special lighting and scenic effects, Mrs. Florence Eslick for costumes, Frank Bickford for front of house management, and Jack Thornburn for stage properties.

Tomorrow night's programme will include a big comedy interlude based on the popular song, "Frankie and Johnnie."

Another big feature of the programme will be the Parade of the Wooden Soldiers, danced by the Show Boat's original baby sextette, led by Betti,—the Royal English Pierrots dance virtuoso.

The musical numbers will be under the direction of Frank Tupman.

Ernie Impett will stage a comedy sketch entitled "The Girl I Did Not Marry."

This first show of the new series will start promptly at 8 o'clock.

GENE RAYMOND AT THE ATLAS

Gene Raymond conducts a three-thousand-mile race for happiness in ten days to convince Wendy Barrie, a penniless debutante, that marrying a pauper with a sense of humor is more profitable than marrying a million-dollar stuffed shirt in the spirited adventure romance "Love on a Bet," now being shown at the Atlas Theatre.

William Collier Sr., Addison Randall, Morgan Wallace and Eddie Gribbon complete the featured cast under Leigh Jason's direction in this RKO Radio film.

The second feature, "Chatterbox," takes the young Anne Shirley to new heights in screendom. The story is of a young stage-struck girl.

CAPITOL THEATRE

The character he likes best, that of a lovable old faker who glories in bamboozling the public but who paves the way for the romance of a young couple, is given W. C. Fields in his film, "Poppy," now showing at the Capitol Theatre. It is the part he played in his first stage success, years ago.

Fields appears as a patent-medicine man and tent show follower who is the guardian of an eighteen-year-old girl, Rochelle Hudson.

Today's Crossword Puzzle

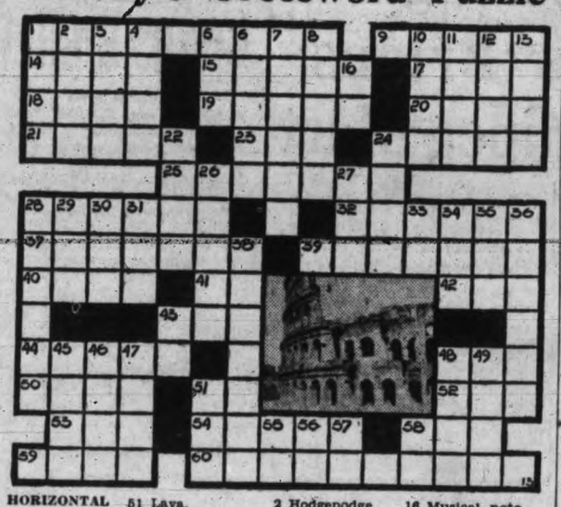

HORIZONTAL
1 Colossal ancient building.
9 It was built by Vespasian and ——.
14 Olive shrub.
15 Document.
17 Box.
18 Cravats.
19 To concur.
20 To unclose.
21 Classifies.
23 Kindled.
24 Sluggish.
25 Curled.
28 Marble figure.
32 To rectify.
37 Capable of being read.
39 Insanity.
40 Soon.
41 Affirmative.
42 Organ of hearing.
43 Coloring matter.
44 Pair of saws.
48 Measure of cloth.
50 To fly.
51 Lava.
52 Pastry.
53 Payment demand.
54 Plots of ground.
58 Courtesy title.
59 Its runis are standing in ——.
60 It is —— in shape.

VERTICAL
1 Folding bed.
2 Hodgepodge.
3 To sneer.
4 Hops kiln.
5 Mineral spring.
6 Bird of prey.
7 To get up.
8 Encounters.
10 Portrait statue.
11 Woven string.
12 Consumer.
13 Delivered.
16 Musical note.
22 Check end.
24 Day in Roman month.
26 To rebroadcast.
27 Before.
28 —— did the work on it.
29 X.
30 Since.
31 Baking dish.
33 Music note.
34 Unit.
35 Inlet.
36 Its seats are ——.
38 Eye proper.
43 Doctor.
45 Foolish bird.
46 To smear with grease.
47 Sea eagle.
48 Narrative poem.
49 Italian coin.
51 Monkey.
55 Dye.
56 Note in scale.
57 Spain.
58 Tone B.

Answer to Previous Puzzle

At The Atlas

WENDY BARRIE, who is to be seen in "Love on a Bet," which is now the attraction at the Atlas Theatre

"THE INFORMER" AT OAK BAY

Bringing one of the most dramatic characters of fiction to the screen with amazing realism, R.K.O.'s picture "The Informer" comes to the Oak Bay Theatre Thursday, Friday and Saturday. An artistic triumph, with Victor McLaglen in the principal role, "The Informer" stands far above the ordinary run of film features. As screen entertainment it pulses with strength in its every situation and action. The plot is laid against a background of the turmoil in Ireland just after the Great War. It is simply stark drama that deals with the thrilling adventure of a big, hulking primitive-minded renegade in the revolutionary forces. Victor McLaglen, as Gypo Nolan, commits the unforgivable treachery of selling his friends into the hands of the enemy. Every review of screen productions during the past year places "The Informer" as one of the outstanding pictures among recent productions.

Joe E. Brown To Star Here

Millions have read of the hilarious exploits of Alexander Botts, the whimsical and egotistical tractor salesman and comedy hero of the famous series of stories, "Earthworm Tractors," written by William Hazlett Upson for The Saturday Evening Post.

Now Alexander Botts has been brought to life on the screen in the First National comedy, "Earthworm Tractors," which is scheduled as the feature attraction at the Dominion Theatre tomorrow.

Botts, on the screen, is no other than the famous wide-mouthed comedian, Joe E. Brown.

Joe is supported by a notable cast. He has two leading ladies, June Travis and Carol Hughes, and such talented players as Guy Kibbee, Dick Foran, Gene Lockhart, Olin Howland, Joseph Crehan, Sara Edwards, Charles Wilson, William Davidson, Irving Bacon and Stuart Holmes.

WARNER OLAND AT THE PLAZA

Famous Actor Appears With Chinese Actor in "Charlie Chan in Shanghai"

After an all too long separation, Charlie Chan and his son Lee are once again united in the new Warner Oland film, "Charlie Chan in Shanghai," now at the Plaza Theatre.

Keye Luke, the young American-born Chinese actor, portrayed Oland's son in "Charlie Chan in Paris," and returns to the screen to aid his father solve the most baffling crime in his long career.

Luke's success in "Charlie Chan in Paris" met with the theatre-going public's approval. From the number of fan letters that have been arriving at the studio, it is evident that the public likes the idea of the great Chan having a son to help him in his fascinating task of tracking down criminals.

Also being shown in the second feature are Maureen O'Sullivan and Joel McCrea in "Woman Wanted."

VIGGO KIHL TO GIVE RECITAL

Viggo Kihl has just completed a summer course in music and piano technique in Edmonton, and is now conducting a similar course at Banff for the University of Alberta.

These courses are sponsored and financed by the trustees of the Carnegie Foundation, through the university.

Without doubt, Viggo Kihl is the most versatile pianist in Canada. His vast knowledge of music in all its branches, coupled with a broad cultural background and his conscientious daily work, combine with his prodigous memory to keep him always ready to play at a moment's notive well over a hundred of the most exacting and outstanding works of the best of the classical and modern composers. Viggo Kihl will appear in recital at the Empress Hotel on Thursday evening, August 20.

Where To Go Tonight

As Advertised

Atlas—Gene Raymond in "Love on a Bet."
Capitol—"Poppy," starring W. C. Fields.
Columbia—"Federal Agent," starring Bill Boyd.
Dominion—"Crime and Punishment," starring Peter Lorre and Marian Marsh.
Oak Bay—Victor McLaglen in "The Informer."
Plaza—Warner Oland in "Charlie Chan in Shanghai."

PIERROTS ON EMPIRE BILL

Miss Gladys Mavius, the popular English Variety artist, with hre original Pierrot Concert Party, has been engaged by Dr. Clem Davies to open at the Empire Theatre next Friday night with a brand-new up-to-the-minute concert party. There will be twenty-five complete new and up-to-date acts, including the kiddies who have been making such a hit with the Show Boat audiences; also Doug Park, Jack Stewart and Pat Beasley. There will be beautiful costumes and a special microphone installation. Performance will commence at 8 o'clock. Cash prizes will be awarded for the holder of the lucky numbers in a novelty contest.

OUT OUR WAY By WILLIAMS

Columbia
TODAY, FRIDAY and SATURDAY
TWO FIRST-RUN HITS!

Spy or Sweetheart?

G-MAN TAKES RING OF SPIES FOR RIDE!

Bill Boyd in FEDERAL AGENT
IRENE WARE
PLUS
Gene Autry in RED RIVER VALLEY
A REPUBLIC PICTURE
CARTOON
"Fireman, Save My Child"
PHONE G 4813
10c Till 2 15c 2-6 20c 6 On

TODAY FRIDAY SATURDAY
PLAZA THEATRE
12-2 - - - 10c
2-5 - - - 15c
5 On - - 25c

WATCH ALL CARS...FOR ANN GRAY!
She's beautiful .... but she's DYNAMITE! A splendid cast in this thrilling screen adventure.

WOMAN WANTED
Maureen O'SULLIVAN · Joel McCREA
Louis CALHERN · Edgar KENNEDY · Adrienne AMES

ALSO

AND NOW YOU SEE HIM IN CHINA!
CHARLIE CHAN IN SHANGHAI
A FOX PICTURE WITH
WARNER OLAND

OAK BAY
Thursday, Friday and Saturday
Continuous From 7 p.m. Saturday Matinee—2.15

The Informer
With VICTOR McLAGLEN
Whatever you do, don't miss this astounding drama and the superb acting of Victor McLaglen. Your enjoyment will be complete at this cool air-conditioned theatre . . . the newest and most comfortably appointed show house in town.
EVENING: Adults - - - 25c, Children - - - 15c
WED. AND SAT.: Adults - - - - - 15c, Children - - - - 10c
RKO RADIO Picture
From the novel by Liam O'Flaherty. Cliff Reid Associate Producer.

DOMINION Phone E 0914
TOMORROW FOR THREE DAYS ONLY
CRASHING THROUGH WITH A SHOW-LOAD OF FUN!
GAGS, SUSPENSE, BREATH-TAKING HAZARDOUS SITUATIONS
REAL COMEDY ENTERTAINMENT!

JOE E. BROWN as ALEXANDER BOTTS in "EARTHWORM TRACTORS"
with June Travis
GUY KIBBEE
DICK FORAN
CAROL HUGHES

ENDS TODAY
Edward Arnold in "CRIME AND PUNISHMENT"
With Peter Lorre Marian Marsh
ALSO
"AND SO THEY WERE MARRIED"

ALSO . . . A RIOT OF RIVALS, SONGS AND SPICY COMEDY!

Marion DAVIES
Dick POWELL
in "HEARTS DIVIDED"
with
CHARLIE RUGGLES • CLAUDE RAINS • EDW. EVERETT HORTON
HALL-JOHNSON CHOIR

ATLAS TODAY FRIDAY SATURDAY

THE ROARING STORY OF A YOUNG IDIOT ABOUT-TOWN WHO TOOK A HAIR-BRAINED GAMBLE!
"LOVE ON A BET"
WITH
GENE RAYMOND
WENDY BARRIE
At 1.40, 4.27, 7.05, 9.45
ALSO
ANNE SHIRLEY
IN A HEART-STORMING STORY OF A STAGE-STRUCK GIRL
CHATTERBOX
PHILLIPS HOLMES
ERIK RHODES
Paramount News
AT 12.38, 3.16, 5.54, 8.32
10c till 2 15c till 5 25c Eves.

Telephone E 3311

CAPITOL PHONE G 6811
TODAY - FRIDAY - SATURDAY
AT 1.45, 4.22, 7.01, 9.40
W. C. FIELDS
In a Merry-go-round of Laughter and Love
"POPPY"

With ROCHELLE HUDSON • RICHARD CROMWELL
DAILY 12 - 2 20c
ALSO . . .
AT 12.28, 3.07, 5.46, 8.25
HERBERT MARSHALL
in "FORGOTTEN FACES"
With GERTRUDE MICHAEL
COMING • Clark Gable, Jeanette MacDonald In "SAN FRANCISCO"

EVERY FRIDAY NIGHT AT 8-0
THE ROYAL ENGLISH SHOWBOAT PIERROTS
SHOWBOAT
Leader Ernie Impett — Victoria's Own Comedian
Seats 10c
BIGGER & BETTER THAN EVER

Final Hour Profit-Taking Dips Prices On Wall St. Market

Associated Press

New York, Aug. 13. — After striding forward under the leadership of steel most of the day, the stock market teetered and fell back in the final hour as profit-taking orders came in its path.

Selling speeded up as trading drew to a close. The final tone was irregular. Transactions totaled about 1,450,000 shares.

Buying on resumption of dividends hoisted Sloss-Sheffield Steel Preferred around fourteen points in the last hour, while the common came to the fore in late trading for a rise of about six points.

Other steels which were in brisk demand, but met late selling, included American Steel Foundries, Byers, Youngstown Sheet and Tube and Crucible.

Aircrafts put in a quiet day, but turned more active near the end under increased offerings.

Buyers had the advantage in Western Union, Consolidated Edison, North American and International Telephone.

Case and International Harvester yielded ground in the final hour.

Carriers turned irregular as the afternoon wore on.

Corn finished buoyant at gains of 1¾ to 2¾c a bushel. Wheat was up 1 to 1⅝c. Cotton moved forward. Foreign exchanges were mixed.

(By H. A. Humber Ltd.)

Dow Jones averages closed today as follows:

Thirty industrials—167.64, off 00.41.

Twenty rails—55.10, off 00.66.

Twenty utilities — 35.16, off 00.26.

Forty bonds—103.91, off 00.01.

The range of today's Dow Jones averages was as follows:

INDUSTRIALS—

11.00—169.23, up 0.18
12.00—169.24, up 0.19
1.00—168.97, off 0.08
2.00—168.80, off 0.25

RAILS—

11.00— 55.50, up 0.14
12.00— 55.58, up 0.22
1.00— 55.55, up 0.19
2.00— 55.40, up 0.04

UTILITIES—

11.00— 35.55, up 0.10
12.00— 35.51, up 0.06
1.00— 35.53, up 0.08
2.00— 35.43, off 0.02

	High	Low	Close
Air Reduction	78	77-7	78
Allied Chemicals	241		241
Allis Chalmers	59	57-3	57-4
American Celanese	27-4	26-2	26-2
American For. Power	7-3	7-2	7-3
American Locomotive	32	31-3	31-4
American Radiator	23-4	22-7	23-3
American Rolling Mills	28-4	27-6	27-6
American Smelter	88-2	87-4	88-2
Amer. Tel. and Tel.	176-6	175	175-1
American Tobacco	102-4	..	102-4
American Waterworks	26-3	26	26
Anaconda Copper	41	40-3	40-5
Atchison Railway	87-0	86-2	86-4
Atlantic Refining	28-4	27-7	27-7
Auburn	32-1	31-6	32
B. and O. Railway	23-2	22-5	22-5
Bendix Aviation	29-2	28-7	28-7
Beth. Steel	62-6	60-6	61-2
Boeing	29-4	28-4	28-5
Borden xd	31-7	31-5	31-5
Borg Warner	75	73-4	73-4
Briggs	57-1	55-2	55-2
Cal. Pack.	43-3	42-3	42-5
C. P. R.	12-2	12	12
Caterpillar Trac.	76-4	76	76
Cerro de Pasco	54-2	53-7	54-2
C. and O. Railway	68-2	67-6	67-7
Chrysler	118-4	115-4	116
Columbia Gas	22-4	22	22
Commercial Solvent	16-3	16-1	16-2
Commonwealth and So.	3-4	3-3	3-3
Congoleum	35-4	35-2	35-2
Con. Gas	43-6	43	43
Cont. Can	70-2	69-7	70
Cont. Oil	32-3		32-3
Curtiss Wright	6-7	6-5	6-5
Do. A	18-6	..	18-6
Deere and Co.	78-4		78-4
Douglas Aircraft	74-3	72	72-4
Dupont	164-6	161	161
Eastman Kodak	182		182
El. Auto Lite	38	37-4	37-4
El. Power and Lite	16-2	15-6	15-6
Fairbanks Morse	54-7	53-6	53-6
Freeport Texas	26-3	25-4	26-3
General Foods	39-4	39-2	39-2
Gen. Electric	47-7	47-1	47-1
General Motors	67-6	66-4	66-6
Goodyear	23-4	23-1	23-1
Great Northern	43-1	42-4	42-5
Great West Sugar	36-4	36-2	36-2
Howe Sound	51-4		51-4
Hudson Motors	16-6	16-4	16-4
Hupmobile Motors	2-3		2-3
Int. Nickel	54	52-5	52-6
Ind. Rayon	31-4	30-7	31-4
Int. Tel.	13-4	13	13
Ill. Central	26	25-4	25-4
Johns Manville	118		118
Kennecott Copper	49-7	47	47
Kresge	28		28
L. and M. Tobacco	108-4	107-7	107-7
Liquid Carbonic	40-6	40-4	40-6
Loew's	58-7	57-3	57-4
Lorillard	22-6	22-5	22-5
Mack Truck	39-1	38	39-1
Matheson Alkali	37-3	36-3	36-2
Minn. Honeywell	97-5	..	97-5
Montgomery Ward	46-5	45-4	45-4
Nash	15-4	15-2	15-2
National Biscuit	32-6	32-3	32-4
National Dairy Products	26-6	26-5	26-5
National Distilleries	29-2	29	29
New York Central	43-1	41-6	41-7
North American Co.	34	33	33
North American Avia	6-4		6-4
Northern Pacific	27-2	27	27
Ohio Oil	12-6	12-4	12-4
Owens Ill. Glass	153		153
Pacific Gas and Elec.	39-7	..	39-7
Packard	10-4	10-3	10-4
Pennsylvania Railway	38-3	37-3	37-4
People's Gas	54-2	52-1	52-1
Phillips Pete.	43-7	43-2	43-2
Pullman	57-4	56-3	56-3
Pure Oil	18-6	18-2	18-4
Radio	11-1	11	11
Remington Rand	18-5	18-4	18-5
Republic Iron and Steel	22-7	22-3	22-3
Reynolds Tobacco	56		
Safeway Stores	28-6	28-5	28-6
Schenley	43-4	42-5	42-5
Sears Roebuck	85	84-7	84-7
Shell Union	18-6		18-6
Socony Vacuum	14-5	14-3	14-5
Southern Pacific	43-4	41-4	41-4
Southern Railway	22-2	21-5	21-5
Sperry Corp.	21-5	21-1	21-3
Standard Brands	15-5	15-4	15-4
Standard Gas	8	7-6	8
Standard Oil Cal.	37	36-4	36-4
Standard Oil N.J.	64	62-6	63-4
Studebaker	11-7	11-6	11-6
Texas Corp.	39-3	38-7	39
Texas Gulf	37-4	36-6	37-4
Timken	65-1	65	65-1
Trans-American	13-6		13-6
Union Carbide	99-3	98-6	99
Union Oil Cal.	22		22
Union Pacific	149		149
United Airline	26-2	25-2	25-3
United Corp.	8-2	8-1	8-1
United Gas and Imp.	17-1	16-7	16-7
U.S. Cast Iron Pipe	53	52-2	52-2
U.S. Indus. Alcohol	36-4	35-4	35-4
U.S. Realty	9-3		9-3
U.S. Rubber	31-1	30-5	30-7
Do. pfd.	76-3	75-3	76-3
U.S. Smelting	79-6	78	79-6
U.S. Steel	69-2	68	68-1
[illegible]	[illegible]	[illegible]	[illegible]
Warner Bros.	13-2	12-6	12-6
Westinghouse Airbrake	44	43-2	43-2
Westinghouse Electric	145	142-6	143-4
Western Union	90	89-4	89-4
Woolworth	55-4	54-5	54-5
Zenith Radio	37	..	37

TODAY'S EXCHANGE

Exchange rates at 3 p.m., E.D.T. today were:

Canadian dollar, New York, 1.00.

Pound sterling, New York, 5.02⅞.

Franc, New York, 6.58½.

Pound Sterling, at Montreal, 5.02 13.16.

U.S. dollar, Montreal, 1.00.

Franc, Montreal, 6.58⅝.

In gold—Pound 12s 3d, U.S. dollar 59.48 cents, Canadian dollar 59.44 cents.

LIST LOWER AT MONTREAL

Canadian Press

Montreal, Aug. 13.—International Nickel dropped more than a point to 52½ in today's stock market. While Hollinger and Smelters closed even, Noranda lost ½.

Weak utilities were Brazilian, Shawinigan, and B.C. Power. Dominion Bridge lost a point at 42.

The volume in curb-market mines quieted after trading reached the 1,000,000-share mark, an all-time record, at noon. Lee Gold, heaviest traded stock, closed at 10, up 2 cents.

(By H. A. Humber Ltd.)

	Close
Assd. Brew.	9⅜
Bathurst	13
Bell	147½
Brazil	11⅞
B.C. Power	30½
Bruck Silk	8⅛
Bldg. Prods.	43
Canada Cement	6⅝
Do., pfd.	77
Can. Foundaries	17¾
Can. Nor. Power	25¼
Can. S.S.	1⅝
Do., pfd.	7⅛
Can. Wire	30
Can. Car	8¼
Do., pfd.	19½
Celanese	27⅛
Do., pfd.	119
Hydro pfd.	40
Alcohol	7
Do. B	6
C. P. R.	12
Smelters	55¾
Crown Cork	17
Seagrams	24
Dom. Bridge	43
Dom. Coal pfd.	18
Dom. Glass	110
Dom. Textiles	65
Dryden	5⅝
Electrolux	23¼
Steelwares	3⅜
Gurds	5¼
Gypsums	8
Hollinger	14⅜
Howard Smith	12¼
Do. pfd.	92
Imp. Tobacco	14
Nickel	53
Intl Power pfd.	93½
Lake of Woods	24½
Massey	4½
McColl	14½
Montreal Power	31
Montl. Tels.	58
Montl. Trams	93
Natl. Brew.	44¼
Natl. Steel Car	15
Noranda	63
Ogilvies	213
Ottawa Power	101¼
Do., pfd.	106½
Ottawa Traction	18
Power Corp.	15½
Quebec Power	19⅜
Regent	6
St. Lawrence Corp.	2⅜
Do., A pfd.	11½
St. Lawrence A pfd.	31⅜
Shaw.	20
Sherwin Williams	17
Sou. Can. Power	11½
Steel	66½
Wabassco	25
Winnipeg	2⅜
Power Debs.	50⅝
CURB	
Abitibi	1⅜
Asbestos	36
Beau	3¼
Brew. Distillers	1
Brew. Corp.	2
Do., pfd.	14
B.A. Oil	24
B.C. Pack	9
Can. Sugar	59
Vickers	3⅛
Do., pfd.	20
Cons. Paper	4⅛
Dom. Engrg.	35
Dom. Tar	7⅛
Do., pfd.	93½
Donna	7
Fraser	15
Steel wares pfd.	55
Home	95
Imp. Oil	21
Intl. Paint	3⅛
Do., pfd.	17
Intl. Pete	35½
Hiram Walkers	32⅜
Do., pfd.	18
BANKS	
Canada	57½
Commerce	157
Montreal	195
Nova Scotia	280
Royal	178

NEW YORK CURB

(By H. A. Humber Ltd.)

	Close
American Cyanide B	34⅝
American Super Power	2½
American Gas	45⅝
Associated Gas Electric	1⅝
Brazilian Traction	11⅝
Cities Service	4½
Electric Bond	23⅞
Ford A.	19⅝
Ford, England	8
Hudson Bay	25¼
Humble Oil	66⅝
Inter. Petroleum	35
Imperial Oil	20⅝
Newmont	87½
Standard Oil, Kentucky	19⅝
Pioneer Gold	7¼
American Aluminum	135
United Gas	6⅝
United P. and L. A	7⅝
Niagara Hudson Power	16
Distillers, England	26⅝
Gulf Oil	88
Atlas Corp.	14¼
Canadian Marconi	1⅝
Fisk Rubber	6⅝
Creo. Petroleum	22⅝
Cord Corp.	4⅝
Lake Shore Mines	56½
Teck Hughes	5⅝
Hecla	11⅝
Wright Hargreaves	7⅝
Sunshine	15⅝
Premier Gold	2⅞

Canadian Dollar Unchanged at Par

Canadian Press

New York, Aug. 13. — Dominion funds were unchanged at par, pound sterling improved 7-16c to $5.02⅞, while French gold francs were off .00⅝c at 6.58½c on the foreign exchange today.

U.S. DOLLAR IN LONDON

London, Aug. 13.—The United States dollar dropped ¼ and closed at $5.02⅞. The French franc finished at 76.34 francs to the pound against 76.25 yesterday.

MINES ACTIVE AT TORONTO

Canadian Press

Toronto, Aug. 13.—Some issues in the penny-stock section of the Toronto Mining Market today were whirled up at a pace that put the aggregate turnover above 4,000,000 shares for the day, a record for 1936.

Roche, from a morning high of 76, dropped to 37, a net loss of 15 cents.

O'Brien sold at $7 in the first hour, but closed at $6.60, off 30 cents net. Golds to register gains of 5 to 15 cents included McWatters, Sylvanite, Premier and Siscoe.

(By J. W. Jones Ltd.)

	Close
Anglo Huronian	605
Bagamac Rouyn	8¾
Barry Hollinger	5¼
Base Metals	24
Bear Exploration	60
Big Missouri	53
Bobjo	31
Bralorne	775
B.R.X.	121
Buffalo Ankorite	765
C. and E.	101
Canadian Malartic	12
Cariboo Gold	170
Castle Tretheway	135
Central Manitoba	34
Central Patricia	415
Chemical Research	117
Cons. Chibougamau Goldfield	165
Coniagas	330
Coniarum	2½
Dome Mines	55
Eldorado	86
Falconbridge	890
God's Lake	115
Granada	39
Green Stabelle	68
Grull Whiskne	11
Gunnar Gold	101
Hardrock	305
Hollinger	14½
Howey Gold	78
Hudson Bay	25
Kirkland Lake	54
Lake Shore	50
Little Long Lac	600
Macassa	440
McIntyre	41½
McKenzie Red Lake	2
McVittie Graham	21¼
McWatters Gold	165
Minto	41
Mining Corp.	138
Morris Kirkland	57
Nipissing	250
Noranda	62⅝
O'Brien	650
Paymaster	95
Perron	129
Pickle Crow	705
Pioneer Gold	740
Premier Gold	300
Prospectors Airways	225
Read Authier	415
Reno Gold	135
Royalite	27⅛
San Antonio	195
Siscoe	440
St. Anthony	27¼
Stadacona	68
Sudbury Basin	445
Sullivan	177
Sylvanite	338
Teck Hughes	570
Towagamac	68
Ventures	215
Wayside	11
Wright Hargreaves	780
Ymir Yankee Girl	43

Outside Strength Advances Prices On Winnipeg Mart

NEW HIGHS AT TORONTO

Canadian Press

Toronto, Aug. 13.—Seven new highs for the year were registered on the industrial section of the Toronto exchange today. Gains outnumbered losses over the board.

Distillers-Seagrams lost ½, and Nickel weakened slightly after advancing through several sessions.

New highs appeared for Canada Wire and Cable B, Dominion Bridge, Westons Pfd., Kelvinator, Biltmore Hat, Hinde and Dauche and Economic Investments. National Grocers added ⅛ and Western Flour Pfd. two points.

(By A. E. Ames & Co.)

	Bid	Asked
Bell Telephone	147½	148
Brazilian T. L. and P.	12⅛	
B.A. Oil	23½	23⅞
B.C. Power A	29¾	30⅜
Canada Cement	6⅝	6⅞
Do. pfd.	76	77½
Canadian Pacific	12¼	..
Consolidated M. and S.	55¾	56¼
Ford A	20½	20⅞
Gypsum, Lime and Alab.	7⅞	8
Imperial Oil	20⅞	21
Imperial Tobacco	13⅞	14
Inter. Petroleum	35¼	35½
McColl Frontenac	14½	14⅝
Do. pfd.	103¼	104
Montreal Power com.	30½	31
Shawinigan W. and P.	20⅛	20⅝
Bank of Montreal	195	200
Royal Bank	171	183

CALGARY LIVESTOCK

Calgary, Aug. 13 (Canadian Press).—Wednesday's receipts: 683 cattle, 326 calves, 347 hogs, 10 sheep. Until noon today: 68 cattle.

Cattle prices unchanged. Good butcher steers, 3.75; medium, 3.50; good heifers, 3.00; medium, 2.25; good cows, 1.75; medium, 1.25; choice veal calves, 3.25; medium, 2.50; good bulls, 1.75.

Hogs steady. Selects 9.25, bacons 8.75, butchers 8.25, off truck.

Good lambs, 5.00.

Minto Higher In Mixed Trading On Vancouver Market

Canadian Press

Vancouver, Aug. 13.—Minto closed on the upside in the morning session of the Vancouver Stock Exchange today, ending 3 cents higher at 41 after fluctuating between 38 and 43 in the course of morning dealings.

However, while advances appeared in a number of issues, an equal number of losses were recorded by others.

Total sales were slightly lower at 156,000 shares. Pilot turned most active of the list, trading 18,000 shares, to close almost a cent higher at 7⅞ cents.

Bralorne, Premier, Gold Mountain, and Wesko were slightly higher, while declines appeared on Island Mountain, Wayside, Reno, Kootenay Belle and C. and E.

International Gold was among the firmer issues, selling at 8 cents with quotations at 7½ to 9.

	Bid	Asked
MINES—		
B.C. Nickel	32	35
Big Missouri	53	54
Beaver Silver	2	2-4
Bralorne	755	770
Bridge River Con.	5-4	6
B.R.X.	10	11-4
Canadian Rand	6	..
Cariboo Gold	172	175
Congress	10	11
Dictator	2-2	
Dentonia	16	18
Fairview Amal.	5	7
Fawn	..	72
Federal	4	5
Gold Belt	22	24
Gold Mount	12-4	14
Grange	1-6	2
Grull Whiskne	10-4	12
Hedley Amal.	15	17
Hedley Sterling	..	3
Home Gold	2-4	3
Island Mount	118	120
Inter. Gold	7-4	9
Kootenay Belle	73	75
Mak Siccar	3-4	4
McGillivray Creek	19	23
Meridian	8	9-4
Minto	41	42
Morning Star	1-6	2
National Silver	2-4	3
Nicola	16	16-4
Noble Five	2-2	2-4
Pend Oreille	80	90
Pilot Gold	7-6	7-7
Pioneer Gold	735	745
Porter Idaho	4	4-4
Premier Gold	301	305
Quesnelle Quartz	6-4	7
Relief Arlington	29	34
Reno Gold	122	124
Reward	5	6
Sally	9-4	11
Salmon Creek	9	10
Sheep Creek	85	87
Taylor Bridge	9	10
United Empire	3	4
Vanalta	5	6
Vidette	138	140
Viking	1-6	2
Waterloo	..	3-4
Waverley	⅜	1
Wayside	10	11
Wellington	⅜	1
Wesko	27	28
Ymir Yankee Girl	43-4	..
OILS—		
A.P. Con.	13	14-4
Amalgamated	12	12-4
Anaconda	4	4-6
British Dominion	14	15
C. and E.	124	..
Commonwealth	5-4	
Crow's Nest	12-2	12-4
Dalhousie Oil		60
Freehold	7	9
Home Oil	92	95
Highwood Sarcee	12	13-4
McDougall Segur	10	10-4
Madison	1-4	1-5
Mar Jon	18	18-4
Mill City	9-4	..
Mercury	11	
Merland		14
Model		24
Nordon	11	
Okalta com.	15	16
[illegible]	[illegible]	[illegible]
Ranchmen's	35	..
Royalite		26-2
Wellington	7	8
Spooner	21	27
United Oil	6-5	7
Vulcan	38	42

MISCELLANEOUS—		
Capital Estates	825	850
Coast Breweries	13	13-4
Inter. Coal and Coke	20-4	..

Vancouver, Aug. 13.—Stock sales this forenoon on the Vancouver stock exchange were:

Listed Oils

Amalgamated—2,000 at .12, 1,000 at .12¼ (b-60).
British Dominion—500 at .14½, 500 at .15.
C. and E.—800 at 1.25.
Commonwealth—2,000 at .06.
McDougall Segur—2,000 at .10.

Curb Oils

Highwood Sarcee—600 at .12, 500 at .13, 1,000 at .13½.
Mar Jon—500 at .18.
Meridian—1,000 at .08.
Nordon—1,500 at .11.
Ranchmen's—500 at .36.
Royalite—5 at 25.75.
Vulcan—120 at .40.

Listed Mines

Big Missouri—500 at .53½, 2,000 at .54.
Bralorne—208 at 7.50, 225 at 7.55.
B.R. Con.—1,000 at .05½.
B.R.X.—2,000 at .11, 1,500 at .12.
Cariboo—100 at 1.72.
Dentonia—3,100 at .16.
Gold Belt—50 at .24.
Island Mount—700 at 1.20, 200 at 1.21.
Kootenay Belle—2,600 at .73.
Minto—4,600 at .38, 7,300 at .38½, 2,200 at .39, 3,600 at .39½, 1,700 at .40, 2,000 at .40 (b-60), 2,700 at .41, 2,200 at .41½, 9,100 at .42, 500 at .42½, 3,000 at .43.
Pioneer Gold—1,920 at 7.40, 400 at 7.45, 125 at 7.50.
Premier Border—13,000 at .01.
Premier Gold—300 at 3.02, 100 at 3.03.
Quatsino Copper—1,000 at .01¼.
Reno—800 at 1.23, 900 at 1.24.
Salmon—200 at .09.
Sheep Creek—100 at .85, 500 at .87.
Taylor Bridge—100 at .09.
Vidette—1,000 at 1.40.
Wayside—1,000 at .10¾, 300 at .11.

Curb Mines

Alexandria—1,000 at .05, 3,000 at .05¼.
B.C. Nickel—3,000 at .32, 500 at .33.
Fawn—1,000 at .66.
Gold Mount—7,500 at .12, 4,000 at .12½, 1,000 at .12¾, 500 at .13.
Inter. Gold—7,500 at .08.
Nicola—1,600 at .16, 2,500 at .16¼, 2,500 at .16½, 500 at .16¾.
Pend Oreille—400 at .86.
Pilot—4,000 at .07¾, 10,500 at .07⅞, 3,500 at .08.
Reliance—5,000 at .04⅞, 1,000 at .05.
Relief Arlington—500 at .30½.
Reward—500 at .05¼.
Rufus Argenta—300 at .02.
Waterloo—1,000 at .03½.
Waverley—2,500 at .00¾.
Wesko—1,500 at .26½, 2,700 at .27.

Industrials

Coast Breweries—43 at 13.50.
Coast Breweries Rights—40 at 8.45.
U.D.L.—200 at .75.

Vancouver, Aug. 13.—Stock sales yesterday afternoon on the Vancouver stock exchange were:

Listed Oils

C. and E.—100 at 1.28, 30 at 1.33.
Home—200 at .94, 100 at .95.
McDougall Segur—1,500 at .10.

Curb Oils

Highwood Sarcee—7,000 at .13.
Mar Jon—1,000 at .18.
Nordon—500 at .11.
Pacalta—1,000 at .05¼, 2,000 at .05½.

Listed Mines

Big Missouri—700 at .54.
Bralorne—125 at 7.50, 200 at 7.55.
B.R.X.—500 at .12½.
Cariboo—50 at 1.70.
Gold Belt—400 at .24.
Dentonia—300 at .16.
Island Mount—300 at 1.22, 600 at 1.23, 100 at 1.25.
Kootenay Belle—500 at .73.
Minto—4,900 at .38, 1,900 at .39, 1,000 at .40; 1,000 at .40½, 2,700 at .41, 1,800 at .42, 2,500 at .43, 500 at .43½.
Pioneer Gold—100 at 7.40, 225 at 7.45, 249 at 7.50.
Reno—1,500 at 1.25, 100 at 1.26.
Salmon—100 at .10.
Vidette—500 at 1.40.
Wayside—3,500 at .11.

Curb Mines

Beaver Silver—1,000 at .02¼.
B.C. Nickel—5,400 at .33, 200 at .34.
Dictator—1,000 at .02.
Federal—1,000 at .05.
Gold Mount—3,500 at .12, 200 at .12½.
Hedley Amal.—1,000 at .16.
Inter. Gold—6,000 at .08.
Nicola—500 at .16⅝.
Pilot—200 at .07.
Reliance—3,500 at .05.
Reward—[illegible]
Wesko—3,200 at .25½, 1,000 at .26.
Glacier Creek—2,000 at .01.

Industrials

Coast Breweries—20 at 13.25.
Coast Breweries Rights—150 at 8.50.
U.D.L.—300 at .75.

Canadian Press

Winnipeg, Aug. 13.—Responsive to strength in outside markets, wheat prices advanced 2⅛ to 1½ cents a bushel on the Winnipeg Grain Exchange today. October closed at 1.03, December 1.01½ and May 1.03¼.

Trading was fairly active throughout the session. Good support, furnished by moderate export sales of wheat and brisk local buying, offset liberal selling.

Increased hedging pressure of new wheat was in evidence, the result of yesterday's country deliveries which totaled 1,431,000 bushels. On the same day last year, marketings were 193,000 bushels.

Spreads improved substantially in the cash-grains section, with keen demand evidenced for most grades of wheat. Coarse grains prices moved higher with wheat.

(By H. A. Humber Ltd.)

	P. Clo.	Open	High	Low	Close
Wheat—					
Dec.	99-5	100-4	101-6	100-4	101-4
May	101-6	102-4	103-6	102-4	103-2
Oct.	100-7	101-6	103-2	101-4	103
Oats—					
Dec.	46-1	46-4	47-2	46-4	47
May	46-2	46-6	47-4	46-5	47-2
Oct.	48-2	48-7	49-6	48-6	49-2
Rye—					
Dec.	63-6	65-6	66-5	65-3	65-5
May	64-4	65	67-4	66-4	66-4
Oct.	64-7	66-6	67-2	66-2	66-4
Barley—					
Dec.	60	60	61-5	60-3	60-6
May	59-4	60	61-2	60-1	60-1
Oct.	64-1	65	66	64-7	65-3

Cash Grain Close

Wheat—1 hard, 105; 1 northern, 104; 2, 102; 3, 99½; 4, 95½; 5, 89; 6, 88; feed, 70; track, 103. Amber Durum—1, 113; 2, 107½; 3, 105; 4, 101; track, 111. Arw.—1, 93; 2, 93; 3, 88. Garnet—1, 98; 2, 97.

Oats—2 cw., 51¼; 3, 46½; ex. 1 feed, 46½; 1 feed, 44⅝; 2, 43¼; 3, 40¼; track, 50¼.

Barley—3 row, 75⅝; 6, 92⅝; 3 cw., 66⅝; 4, 63⅝; 5, 62⅝; 6, 60⅝; track, 65⅝.

Rye—1 cw., 66½; 2, 66½; 3, 64½; rej. 2, 59; 4 cw., 59; track, 65½.

Flax—1 nwc., 183⅝; 2 cw., 179⅝; 3, 168⅝; 4, 159⅝; track, 183⅝.

INDEMNITIES FOR FRIDAY

(By H. A. Humber Ltd.)

Winnipeg

	Bid	Offer
Wheat—		
December	100	103-6
May	..	105-4
October	101-4	105-5
Oats—		
December	46-3	..
May	46-6	..
October	48-5	..
Rye—		
December	64	67-5
October	65	68-4

Chicago

	Bid	Offer
Wheat—		
May	108-7	112-4
September	109-7	113-5
Corn—		
Dec.	94-4	98-4
May	91	95-2
September	106-6	..

Associated Press

Chicago, Aug. 13.—Corn developed greater strength than wheat late today, and climbed to the highest prices since March, 1929.

No. 2 white corn for immediate use scored nearly 3 cents a bushel overnight rise. Predictions by crop experts were current that if extra heavy rains were not received between now and spring another crop disaster in 1937 would be an absolute certainty.

Corn closed buoyant, at almost the day's top level, 1¾ to 2¾ cents above yesterday's finish, September 108⅜ to 108¾, December 96¼ to 96⅜; wheat 1 cent to 1⅝ up, September 111⅞ to 112, December 111¾ to 111⅞; oats ½ to ⅞ advanced, and provisions unchanged to a rise of 22 cents.

(By H. A. Humber Ltd.)

	P. Clo.	Open	High	Low	Close
Wheat—					
Dec.	110-2	111	112-4	111	111-7
May	109-3	110-3	111-4	110-1	110-4
Sept.	110-6	111-3	112-4	111-3	111-6
Corn—					
Dec.	94-3	94-6	96-6	94-5	96-2
May	90-7	91-4	93-1	91-2	92-5
Sept.	106-2	107-4	108-7	107-2	108-5
Oats—					
Dec.	43-5	44-2	44-6	44-1	44-2
May	44-2	45	45-3	44-7	45
Sept.	42-3	43-2	43-6	43-2	43-2
Rye—					
Dec.	..	79-3	80-4	79-3	79-7
May	..	78-4	79-4	78-4	78-5
Sept.	..	80-4	81-5	80-4	81

VANCOUVER WHEAT

Vancouver, Aug. 13.—Vancouver wheat cash prices:

	Straight	Tough
No. 1 hard	103½	101½
No. 1 northern	103¼	101¼
No. 2 northern	101	99
No. 3 northern	98⅝	96
No. 4 northern	96⅝	94
No. 5 wheat	87	84¼
No. 6 wheat	78⅝	76
Feed	69	66¼

Track, 103¼.

LIVERPOOL

Liverpool, Aug. 13.—Today's per bushel wheat quotations, c.i.f. Liverpool, in Canadian funds at current sterling exchange rate of $5.02 as supplied by Broomhall. Shipment August:

	Today	Yest.
No. 1 Man. nor., Vancouver	120	118
No. 2 Man. nor., Atlantic (old)	116	114¼
No. 2 Man. nor., Vancouver (new)	118	115⅝
Hungarian (old-new)	106⅝	105
Argentine, Rosafe 63½ lbs. (new), January	108¼	106⅝
Australian, September	118⅝	118⅝
Indian, choice Karachi, Sept.	118⅝	117⅝

NEW YORK METALS

New York, Aug. 13.—Copper, steady. Electrolytic, spot and future, 9.75; export, 9.70.

Tin, steady; spot and nearby, 42.75; future, 41.50.

Lead, quiet; spot, New York, 4.60 to 4.65; East St. Louis, 4.45.

Zinc, dull; East St. Louis, spot and future, 4.80.

Iron, aluminum, antimony, quicksilver, platinum and wolframite unchanged.

LONDON METALS

London, Aug. 13.—Closing: Copper, standard, spot, £38 11s 3d; future, £38 17s 6d. Electrolytic, spot, bid, £42 15s; asked, £42 5s.

Tin, spot, £183 15s; future, £180 10s.

Lead, spot, £16 16s 3d; future, £17.

Zinc, spot, £13 11s 3d; future, £13 16s 3d.

LONDON MARKET

London, Aug. 13.—Activity in today's stock market was restricted somewhat by the settlement of week-end accounts. Industrials were again very firm and motor shares, tobacco, trans-Atlantic and oil issues moved to higher ground. Gilt-edged securities and foreign bonds maintained a cheerful tone while railroad stocks declined on profit-taking.

BAR GOLD

Montreal, Aug. 13.—Bar gold in London unchanged at $34.77 an ounce in Canadian funds; 138s 4d in British. The fixed $35 Washington price amounted to $35 with the United States dollar at par.

London, Aug. 13.—Bar gold declined 1d to 138s 4d. (Sterling price equivalent to $34.75.)

U.S. TREASURY BONDS HIGHER

Associated Press

New York, Aug. 13.—The foreign division was given a lift on the bond market today by a further rise in Italian obligations.

New peaks in the United States Government list were reached by treasury 2¾, 1944, 2⅞ and 4s.

FOREIGN

(By Burns & Wainwright Ltd.)

	New York Bid	Asked
Australian 5% 1957	107.75	108.25
Belgium 6% 1956	103.75	104.25
Bogota 8% 1945	15.25	15.75
Denmark 5½% 1955	101.25	101.75
French 7½% 1941	160.50	161.00
German Gov't. 7% 1949	33.375	33.875
Italy 7% 1951	79.50	80.00
Japan 6½% 1954	99.50	100.00
Minas Geraes 6½% 1959	17.75	18.25
Norway 6% 1944	106.25	106.75
Queensland 6% 1947	111.75	112.25
Rome 6½% 1952	71.75	72.25

CORPORATION BONDS

(By Burns & Wainwright Ltd.)

	Bid	Asked
Public Utilities—		
B.C. Power 5½% 1960	105.25	107.25
B.C. Telephone 5% 1960	109.25	110.75
B.C. Electric 6% pfd.	110.00	111.50
B.C. Telephone 6% pfd.	109.25	110.75
Beauharnois Power 5% 1973	43.50	45.00
Calgary Power 5% 1960	98.75	100.00
C.P.R. 5% 1954	107.75	108.50
C.N. Power 5% 1953	104.75	106.25
Gatineau Power A 6% 1941	96.00	97.50
Int. Hydro 6% 1944	56.75	58.25
Western Power 5% 1949	105.75	107.25
Industrials—		
Burns Bundles 5% 1958	75.00	78.00
Canada Steamships 6% 1941	53.25	54.75
Canada Cement 5½% 1947	105.25	106.75
General Steel Wares 6% 1952	103.75	104.75
Federal Grain 6% 1949	96.00	98.00
McColl Frontenac 6% 1949	104.75	106.50
Simpson's Ltd. 6% 1949	105.50	106.75

PROVINCIALS AND MUNICIPALS

(By Burns & Wainwright Ltd.)

	Bid	Asked
British Columbia 4% 1957	83.75	87.25
Do. 4½% 1953	87.75	90.25
Do. 5 % 1953	91.75	93.25
Do. 5½% 1945	94.75	97.25
Do. 6 % 1947	97.75	100.25
Manitoba 4% 1957	92.75	95.25
Do. 4½% 1951	96.75	99.25
Do. 5½% 1958	96.75	100.25
Ontario 4% 1966	107.50	109.00
Do. 4½% 1965	114.50	117.50
Do. 4¾% 1958	109.25	111.25
Do. 4½% 1963	111.75	113.25
Saskatchewan 4% 1954	74.75	78.25
Do. 4½% 1951	88.75	91.25
Do. 5 % 1958	86.75	89.25
Do. 5½% 1952	89.75	91.75
Do. 6 % 1952	91.75	94.25
Above quotations subject to confirmation.		
Municipal—		
Esquimalt 5% 1963		84.00
Vancouver 5% 1969	84.50	87.50
G. Van. W. Dist. 4½% 1967	99.50	101.50
Edmonton 4½% 1961		70.25
Do. 7% 1941		94.00
Montreal 5% 1945	100.75	102.75
Quebec 5% 1953	102.50	105.50
Toronto Harbor 4½% 1953	108.00	109.50

DOMINION

(By A. E. Ames & Co. Ltd.)

	Bid	Asked
3 % 1955	102½	102⅞
5 % 1936	100⅜	101⅛
5½% 1937	106⅛	106½
4½% 1940	111¼	111⅝
5 % 1941	115⅝	115⅞
5 % 1943	116⅜	116⅝
4½% 1944	114⅝	115.00
4 % 1945	110⅞	111.00
4½% 1946	114½	114⅞
3½% 1949	106⅜	106⅝
4 % 1952	109⅞	110⅛
4½% 1958	113⅜	113⅞
4½% 1959	113⅞	114.00
3¾% 1966	103⅞	103⅝
G.T.P. 3% 1962	102¼	102⅜
Do. 4% 1962	109⅛	
C.N.R. 3% 1944	105¼	105⅝
Do. 3% 1953	101⅞	102⅛
C.No.R. 3½% 1958	102½	
C.N.R. 4½% 1951	116⅛	117.00
Do. 4½% 1957	115⅝	115⅞
Do. 4¾% 1955	118⅝	119⅛
Do. 5 % 1954	119¼	119⅝
Do. 5 % 1969	118⅞	119.00
Do. 5 % 1969	120⅛	.....

BAR SILVER

London, Aug. 13.—Bar silver, quiet and unchanged at 19 9/16d.

New York, Aug. 13.—Bar silver, quiet and unchanged at 44⅝.

New Companies Incorporated

Seven new British Columbia companies were incorporated during the last week, according to announcement by the Registrar of Companies today. The list follows:

Globe Importing Co. Ltd., $10,000, Vancouver. Vancouver Realty Ltd., $10,000, Vancouver. Standard Towing Co. Ltd., $25,000, Vancouver; Jim Sewell Ltd., $10,000, Vancouver; Fraser Finance Corporation Ltd., $10,000, Vancouver; Canyon-Creek Placers Ltd. (N.P.L.), $300,000, Vancouver; Western Auto Supply Co. Ltd., $25,000, Vancouver.

SOCIETIES

The Lower Mainland of B.C. Gun Association, Vancouver; Konko Kyo Society of Vancouver.

EXTRAPROVINCIAL

Gilbert and Barker Manufacturing Co. Ltd., $100,000, Toronto and Vancouver.

CO-OPERATIVES

Fort Fraser Co-operative Exchange, Fort Fraser.

NO BREAK IN HEAT WAVE

Associated Press

Chicago, Aug. 13.—Oppressive heat, with temperatures well above 100, ovedspread the eastern plains states and much of the middle west's corn belt today as weather forecasts held prospects of only light and scattered showers to fight the grip of the drought.

Heat deaths for the week reached twenty-nine in Texas and Oklahoma.

Temperatures as high as 120 were recorded in Oklahoma yesterday.

New heat records of 116 at Concordia and 114 at Wichita, Kansas, were established.

CHIEF ORDERED ON

New Orelans, La., Aug. 13 (Associated Press).—Superintendent of Police George Reyer tells this one on himself:

"Walking along Canal Street recently, I happened to stop a few minutes at a corner.

"'Move on,' said a new policeman, 'no loitering around here.' "I moved."

A. E. AMES & CO.
LIMITED
INVESTMENT SECURITIES
MONTREAL NEW YORK VANCOUVER TORONTO WINNIPEG LONDON, ENGLAND
301-315 Belmont House Telephones E 4171-2-3

BURNS & WAINWRIGHT LTD.
Bonds and Stocks
415-6-7 CENTRAL BUILDING PHONE G 8157-8158

622 VIEW STREET E 9021
BEAUHARNOIS 5½%, DUE 1973
WILL HOLDERS PLEASE CALL AT OUR OFFICE FOR INFORMATION?
J. W. JONES LIMITED
HUGH ALLAN J. W. JONES

ROTARIANS HOSTS AT BOYS' PICNIC

Thirty underprivileged boys with ages ranging from ten to fifteen years spent a happy afternoon at Goldstream Park yesterday as guests of the Victoria Rotary Club. Members of the club's boys' work committee were hosts at the picnic, which is an annual event.

The party left the Y.M.C.A. early in the afternoon in automobiles furnished by club members, and on arrival at the park took part in baseball, swimming, racing and a variety of other sports.

Ice cream, candy and pop were distributed during the afternoon, and in the evening a supper was served by wives of the committee members under the leadership of Mrs. Alfred Dowell.

The party returned to the city about 7.30 o'clock.

Members of the committee which organized the picnic were Frank Shandley (chairman), A. H. Lindner, Alfred Dowell, John V. Johnson, Jack Mackay, Tom Bradbury and Mason Sands.

SAILOR HELD AFTER KILLING

San Francisco, Aug. 13.—Police arrested William P. Shea, a sailor, for questioning today in the killing of Raoul Louis Cherbourgh, whose chain-wrapped body was found on the eastern shore of San Francisco Bay.

Shea and Thomas Sullivan, both sailors, disappeared from their hotel rooms about the time Cherbourgh vanished from the same hotel. Both men had been sought since the body was identified as that of Cherbourgh.

Police said Shea denied knowing Cherbourgh, although he admitted living at the same hotel. Sullivan, he told the officers, is a sailor aboard the Ruth Alexander, en route to Seattle.

WATER CIRCUS IS POPULAR

Boat Events at Sidney Are Staged By Businessmen's Association

Sidney, Aug. 13. — An innovation for Sidney, a water circus, was staged Monday under the auspices of the Businessmen's Association, and drew a large crowd. Everett Goddard as manager acted as master of ceremonies, and H. J. McIntyre was official judge, assisted by C. E. Haycroft.

Results were:

Best decorated boat, under 18 years—1, Miss Barbara Haycroft and Miss Margaret Vey; 2, David Vey.

BOAT RACES

Boys under 12.—1, John Ismay; 2, Douglas Peck.

Girls under 12.—1, Laurine McNeil; 2, Barbara Haycroft.

Boys under 16.—1, Gordon France; 2, Sid Ricketts.

Girls under 16. — 1, Laurine McNeil; 2, Margaret Vey.

Men, open—1, Reg. France; 2, Fred Ricketts.

Ladies, open—1, Theresa Marjanovich; 2, Genevieve Bosworth.

DOUBLES

Boys under 12—1, John and Alan Ismay; 2, Campbell Warrender and Douglas Peck.

Girls under 12—1, Laurine McNeil and Barbara Vey; 2, Algerine Ricketts and Dorothy Adams.

Boys under 16. — 1, Gordon and Arthur France; 2, Gerald Godfrey and Ted Skinner.

Girls under 16 — 1, Barbara Haycroft and Margaret Vey; 2, Laurine McNeil and Francis Carlson.

Mixed—1, Barbara and John Ismay; 2, Margaret Vey and Sid Ricketts.

"Heavy Cargo," open—1, Reg. and Gordon France; 2, G. L. Baal and Sid Rickett.

Relay race, mixed, under 16 — 1, Algerine and Sid Ricketts; 2, Margaret and John Ismay.

Obstacle race, open—1, C. E. Haycroft; 2, Don McNeil.

Relay race, mixed, open—1, Miss Mary Jackson and C. E. Haycroft; 2, Mrs. G. Bosworth and Fred Ricketts.

"Whale hunt" for Boy Scouts — Winning team, Thornley, Coward, McNeil and Skinner.

Launch race—1, Mike Marjanovish; 2, Bill Watson.

Sailboat race—1, C. C. Cochran; 2, Fred Musclow.

BOY ACCIDENTALLY SHOT

Pembroke, Ont., Aug. 13.—Fred Jennings, thirteen, was killed instantly yesterday when he was shot by Edmond Robitaille, who said he mistook the boy for an animal.

Foul Play Not Cause of Death

Coroner's Jury Decides J. J. Beckett Died From Blood Clot on Brain

Vancouver, Aug. 13 (Canadian Press).—Vancouver police continued today to investigate puzzling circumstances surrounding the death of J. J. Beckett whose lacerated body was found floating in the waters of President Channel, between Orcas and Waldron islands, last Tuesday.

While it was established by Friday Harbor, Wash., authorities that Beckett died from thrombosis, it was still unexplained how the former Anyox man happened to be carrying rifle ammunition in his pockets.

Captain A. Sinclair said he was certain he saw Beckett aboard the Ss. Princess Joan shortly before midnight Friday, but police said they had ascertained the middle-aged electrician did not have enough money to buy a boat fare when he left his Vancouver boarding house.

Police renewed a request for information from any person who saw Beckett between Friday evening and the time of his death.

Suspicions of foul play connected with the death of John James Beckett, Vancouver man, whose body was found on Tuesday in the waters off Orcas Island, were allayed by complete medical examination at Friday Harbor yesterday.

A coroner's inquest determined the cause of death was a blood clot on the brain, the verdict being death was the result "of coronary thrombosis."

Facial injuries at first thought to be severe were discovered to be superficial. It was thought they resulted from Mr. Beckett striking the side of the Ss. Princess Joan, from which he is believed to have fallen overboard.

Captain Andrew Sinclair, British Columbia pilot, told authorities he saw Mr. Beckett aboard the boat on Friday night before the ship pulled out for Victoria.

The theory is that he was the victim of a stroke while standing at the ship's rail and fell overboard.

Identification of the dead man was made yesterday by A. H. Stewart of Deep Cove, who was taken to Friday Harbor by provincial police. Mr. Stewart was a close friend of Mr. Beckett's and had known him for several years.

The remains will be sent to Victoria for burial.

Bridge to Tap New Subdivision

Canadian Press

Vancouver, Aug. 13.—Assurance

Vancouver, Aug. 13. — Assurance that the third highest suspension bridge in the world would span the First Narrows of Burrard Inlet within two years has been given citizens of West Vancouver by A. J. T. Taylor, British Pacific Properties. At a meeting last night, 300 citizens were told that work already had been started on the great span that will connect Vancouver with the north shore municipality and the British Pacific Properties subdivision to be known as Capilano Estates. Mr. Taylor said a maximum of 350 homes—costing between $10,000 and $15,000—would be built on the subdivision. It would not be a millionaire colony, he said.

New Brunswick Is Rid of Dole

Canadian Press

Fredericton, Aug. 13.—"New Brunswick is definitely and permanently, I hope, rid of the dole," Premier Dysart declared here in a statement saying conditions justified discontinuance of direct relief.

Rain Falls In Vancouver Today

Canadian Press

Vancouver, Aug. 13.—The first rain in thirty-one days splashed lightly over Vancouver early today. While the shower was brief, the skies remained overcast.

The moisture relieved anxiety among fire wardens in the coast area who had reported numerous small blazes during the last dry weeks. No new fires were reported in Vancouver district during the last twenty-four hours.

Mr. And Mrs.

Bringing Up Father

Boots And Her Buddies

Alley Oop

Ella Cinders

Tarzan And the Fire Gods

Garetto's vast army had closed a circle around Tarzan's valiant warriors when the mounted baboons charged into the breach. The bewildered rush of the horses hurled back the black tide, and the screaming baboons leaped furiously down upon Tarzan's foes.

The proud baboon king jumped to the back of the Jungle Lord's horse and said: "Fear not, Tarzan; Hobash is here!" At that moment, a black warrior drew back his spear to thrust at the ape-man. Hobash sprang full upon him and killed him, then turned to another victim.

The baboons fought with beastly fury, with the weapons Nature gave them—great strength, sharp fangs, and inborn ferocity. Their ghastly attack spread terror among the blacks, who turned now and fled in wild disorder. Hobash and his baboon battalion had saved the day!

Many of the fear-inspired fugitives fell victims to the fierce baboons, but most of them gained the safety of the fort. "Assail the ramparts!" Tarzan shouted. But now machine gun and musket fire burst from the fort, and the attackers were swept by a deadly hail of bullets!

The Gumps

Dorothy Dix's Letter Box

DEAR MISS DIX—I have a daughter of twenty who is a great disappointment to me. She is a brilliant girl, graduated from high school at the age of sixteen and she now holds a responsible position with an important business man. She wants to leave home and have an apartment of her own. These are the reasons she gives:

First. Each week out of her salary I allow her to keep $5. This is ample for her carfare and lunch money and should, if she is careful in selecting her entertainments, provide her with a good many amusements. She has five good dresses. Some of these are old, but she is very neat and they are good enough for the office. Second. She says that the other girls who work hard from 9 to 5 o'clock every day don't have to come home and get dinner and do the dishes and clean the house on Saturdays. I feel that since I am approaching fifty my days of strenuous work are over, and that as she is young and healthy these tasks are not too much for her. Third. She sometimes uses up all her money before the week is out and thinks that I am unjust when I refuse to lend her enough to tide her over. Fourth. She complains that I monopolize her friends when they come to call. I feel that it is a mother's duty to help entertain the young people. Out of all these things I can see no good reason why she should want to leave home. What is your opinion?

MISUNDERSTOOD MOTHER.

Answer—The only thing that I can't understand about the situation is why your daughter hasn't left home long ago, for you are making nothing of her but a slave. You take away from her the money she earns. You dump the housework on her in addition to her hard day's work in the office. You don't even give her the liberty of seeing her friends alone. Why she has submitted to such tyranny I can't imagine.

I suppose your excuse will be that she "owes" all of this to you because you brought her into the world and fed and clothed her up to the time she was able to go to work. Hence you feel that you have a lien on her services the remainder of her life. But before you try to cash in too heavily on the debt you consider your children owe you just reflect that they didn't ask to be born and, having thrust life on them, it is your obligation to take care of them and provide for them the best you can.

I believe that children have a very definite duty to provide for their fathers and mothers if they are old, or sick, or in need and unable to support themselves. But it is monstrous that parents should enslave their children; that they should lay their burdens on young backs and make little hands toil for them. Yet this often happens. I have known many families in which an able-bodied father, still in the prime of life, knocked off work as soon as the girls got through high school and got positions, and thereafter he never did a lick of labor.

You are most unfair in demanding that your daughter shall turn over her salary to you. The laborer is worthy of her hire, and every girl who earns a pay envelope has a right to it. If her mother expects to share in it, let the two of them decide on a proper board and the girl can pay it, but the remainder of the money is hers to do with as she sees fit.

It takes the heart out of a girl to feel that she is working for nothing and that Mother gets it all. It kills her self-respect as an independent, self-supporting individual to have to go to Mother for every penny and have her dole out a few nickels. And it keeps her from ever learning how to handle money by having Mother buy her just what Mother thinks she should have. No woman would dream of taking her son's pay envelope from him as she does her daughter's. Why this injustice should be practiced on girls can only be explained by the fact that girls stand for it and boys don't.

No girl should be expected to help with the housework when she has labored in an office from 9 to 5 o'clock every day. She is worn out, exhausted, and she should have rest and recreation. The idea of a woman who is not fifty and who is in good health wishing off the housework on her working daughter is an outrage. A woman at that age is generally healthier and stronger than she has ever been in her life and perfectly able to do her housework. You are certainly giving your daughter a raw deal and unless you change your methods you can be very sure of one thing, and that is that you will lose her.

* * * * * * *

DEAR MISS DIX—My husband and I have been married for ten years, have three children, and up to now we have always been very happy. Recently, my husband's widowed mother and his brother had to break up housekeeping and my husband suggested that they come and live with us. I refused, but he got very mad with me so I gave in and they are with us. But I am not content. I want to be alone with my family. There are other children they could live with. Don't you think it would be wise for them to get a little place of their own? Shall I tell them how I feel?

DAUGHTER-IN-LAW.

Answer—Whenever it is possible it is much better for the children to club together and establish a widowed mother in a home of her own, or a good boarding house than it is to take her into their families. It makes for the happiness of all concerned.

Old people cannot slip into their children's home without making friction. They are always discontented and critical of new ways to which they cannot adjust themselves. No man has a right to bring his family into his home when his wife is opposed to it and it makes her unhappy; nor has any wife the right to inflict her family on her husband.

When, however, it is a financial necessity for an old man or woman to live with his or her children, the burden should not be dumped, as it so often is, on one. The children should share it. But the in-laws, no matter how much the advent of mother or father-in-law disrupts their households, should treat the old people with consideration and kindness, remembering what a pitiful thing it is to be an enforced guest and know that one is unwelcome.

* * * * * * *

DEAR DOROTHY DIX—I am a girl of sixteen, rather pretty, but I wear glasses. I have noticed that girls not so attractive as I am, but who do not wear glasses are much more popular both with boys and girls. Should I discard them during school hours and not see very well?

C. R.

Answer — Wear your glasses. They have nothing to do with your popularity or lack of it. Modern glasses are not disfiguring. Often they give a piquant expression and light up an otherwise dull face.

DOROTHY DIX.

(Copyright, 1936)

Uncle Wiggily And Nancy's Mistake

By HOWARD R. GARIS

After the new cook had put shaving cream on the cake instead of icing, Uncle Wiggily decided that she had better taste everything before using it. You remember that Nancy, the tabby cat, was cooking in the hollow stump bungalow while Nurse Jane was on her vacation, don't you?

"If you taste things you'll know what not to use," Mr. Longears told Nancy. "My, oh my—I'll never forget that cake with the shaving cream on top! What a taste!"

"And we'll never forget the face you made," Mrs. Longears laughed. "You certainly were comical."

"I'm really awfully sorry," Nancy, the tabby cat, said for about the tenth time. "It will never happen again."

"Don't let it worry you," Uncle Wiggily said kindly. "We all make mistakes. Now I'm going for a walk, and you, Nancy, will be in charge of the house, for Mrs. Longears takes a nap in the afternoons. If any hungry animals come to the door give them something to eat—but not shaving cream!" And Uncle Wiggily chuckled. "Good-bye now, and good luck!"

IN THE MEANTIME

And off he went. But let me tell you what was happening not half a mile away, in the den of the bad old fox. He and the wolf were talking. Said Mr. Wolf:

"Have you heard about the new servant girl up at Uncle Wiggily's hollow stump bungalow? She's cooking while Nurse Jane is on vacation."

"What difference does that make to us?" the Fox growled, for he was mean even when talking to a friend.

"I'll tell you what difference it makes!" the Wolf answered. "You can disguise yourself and she'll let you in, and you can hide and get Uncle Wiggily!"

"I never thought of that," the Fox admitted. "You mean the new cook won't know who I am, and I can get in that way? Fine! I know what I'll do. I'll put on some old clothes, and a hat pulled down over my eyes, and I'll pretend I'm out of work and ask her to let me in and give me some food. But not the food I want—Uncle Wiggily's ears will supply that!" And he laughed, very disagreeably.

KNOCK ON THE DOOR

In a short time there came a knock on the door of the bungalow. When Nancy answered it there was the Fox, but of course Nancy did not know this.

"I'm a poor old tramp chap and I haven't any work, and I'm hungry!" whined the Fox. "Will you give me something to eat?"

"Of course!" Nancy replied, remembering what Uncle Wiggily had told her. "Come right in!"

Wasn't that a fine kettle of fish—or a kettle of Fox, if you wish! The Fox walked in the parlor and sat down in the best chair, while Nancy went to the kitchen. The Fox stretched out and licked his lips, thinking of what would happen when Uncle Wiggily came home. But—and now listen carefully! Uncle Wiggily did come home, but luckily he first looked in the window and saw the bad old Fox, in his best chair!

"My goodness!" he gasped. "This is terrible!" And he ran around to the back door and whispered: "Psst! Nancy! Come here, quick!"

The tabby cat cook poked her head out. "What's the matter, Uncle Wiggily?"

"It's the Fox—the bad chap! You let him in! He wants to nibble my ears!"

FIXES FOX

"Oh, he does, eh?" cried Nancy, and her tail got big and her fur stood up straight. "Fooling me like that! I'll fix him!"

So she grabbed a dishpan and ran in the parlor. "You bad Fox, you!" she yelled, and banged him over the head with the dishpan. "Get out, and never come here any more! The idea! You get out!" And she banged him again.

"Wowie!" the Fox shouted. "Don't hit me any more! I'll go! That Wolf didn't tell me you were strong!"

You should have seen him run! Uncle Wiggily and Nancy laughed until they could hardly stand up. She was quite a cook, that tabby cat!

And tomorrow night, if the bottle opener will say "Excuse me" when it opens a bottle of ginger ale, instead of sarsaparilla, I'll tell you about Uncle Wiggily and the ink berries.

(Copyright, 1936, by H. R. Garis)

FATE TEMPTED TWICE

Johannesburg, Aug. 13.—"This is fate," said Lancelot Wheater, as the bullet jammed when he pressed a gun to his head. He tried again and fell dead. Death due to a gunshot wound was the verdict at the inquest.

TIRES AND CAR REPAIRS ON CREDIT

Don't delay that trip because of worn tires or needy repairs.

Terms As Low As $1.25 a Month

Jameson Motors LIMITED

740 Broughton St. Phone G 1161

Deep-sea Movements

TO ARRIVE

AUGUST

HIYE MARU (at Vancouver), Japan ports, August 15.
PRESIDENT McKINLEY, Orient ports, August 19.
DAMSTERDYK, Europe ports, August 21.
EMPRESS OF RUSSIA, Orient ports, August 24.
PACIFIC ENTERPRISE, United Kingdom, August 25.
HEIAN MARU (at Vancouver), Japan ports, August 29.
MODAVIA, United Kingdom, August 31.

SEPTEMBER

PRESIDENT GRANT, Orient ports, September 2.
AORANGI, Sydney, Auckland, Suva, Honolulu, September 3.
LOCH GOIL, Europe ports, September 4.
TYNDAREUS, China and Japan, September 7.
EMPRESS OF JAPAN, Orient and Honolulu, September 8.
PACIFIC PRESIDENT, United Kingdom, September 8.
PRESIDENT JEFFERSON, Orient ports, September 16.
HIKAWA MARU (at Vancouver), Japan ports, September 16.
DELFTDYK, Europe ports, September 18.
EMPRESS OF ASIA, Orient ports, September 21.
PACIFIC PIONEER, United Kingdom, September 22.
GREGALIA, United Kingdom, September 28.
PRESIDENT JACKSON, Orient ports, September 30.

TO SAIL

AUGUST

PRESIDENT JACKSON, Orient ports, August 15.
PACIFIC GROVE, United Kingdom (from Vancouver), August 17.
EMPRESS OF CANADA, Honolulu and Orient, August 22.
PRESIDENT McKINLEY, Orient ports, August 29.
HIYE MARU (from Vancouver), Japan ports, August 29.
PACIFIC ENTERPRISE, United Kingdom (from Vancouver), August 31.

SEPTEMBER

EMPRESS OF RUSSIA, Orient ports, September 5.
AORANGI, Honolulu, Suva, Auckland, Sydney, September 9.
HEIAN MARU (from Vancouver), Japan ports, September 12.
PRESIDENT GRANT, Orient ports, September 12.
PACIFIC PRESIDENT (from Vancouver), United Kingdom, September 14.
EMPRESS OF JAPAN, Honolulu, and Orient ports, September 19.
PRESIDENT JEFFERSON, Orient ports, September 26.
PACIFIC PIONEER, United Kingdom (from Vancouver), September 28.
HIKAWA MARU, Japan ports (from Vancouver), September 29.

Protect Your Roses From Plant Lice

Don't let your lovely roses be spoiled by lice when it is so easy—and cheap—to protect them all season.

Simply sprinkle the bushes with BUHACH and you can know your roses will be safe. Money back if you don't agree that BUHACH is the best protection against insect pests you have ever tried. In Handy Sifter Cans 25c up at all Drug, Grocery, Seed Stores and Pet Shops.

LAST TRIBUTE TO SEAFARER

Many Seafaring Men in Attendance at Funeral Today of Capt. John Irving

Shipping men of Victoria and many old-timers, who remembered him when he was a power in marine affairs in the Pacific Northwest, this afternoon attended the last rites for Capt. John Irving who died in Vancouver Monday evening in his eighty-fourth year.

The funeral service, conducted under the auspices of the Canadian Merchant Service Guild, was read by Rev. P. C. Hayman. In Vancouver yesterday the Guild also held a service for Capt. Irving, more than 300 marine men being in attendance.

In keeping with the life of a seafarer the funeral service was extremely simple.

Among the wealth of floral tributes was an anchor wreath, twenty-four inches high, standing on an easel, with a marine blue ribbon band two inches wide, from stock to fluke, with the letters "C.M.S.G." in gold.

Pallbearers, all members of the Canadian Merchant Service Guild were Capt. A. Slater, master of the Ss. Princess Elizabeth and president of the Guild; Capt. T. H. Brown, acting Victoria vice-president, taking the place of Capt. A. M. Davies who is sick; Capt. R. A. Hunter, Capt. J. C. Foote and Capt. C. P. Kenny, retired ship masters and Capt. Melville Jack, second officer of the Ss. Princess Elizabeth.

Following the service at the Hayward Chapel old shipmates followed Capt. Irving to his last earthly resting place in Ross Bay Cemetery, beside the waters he so often sailed during three-quarters of a century.

HUGE TUNA ARE CAUGHT

Liverpool, N.S., Aug. 13.—An amateur fisherman who had never seen a tuna in his life yesterday caught the second largest fish taken off Nova Scotia this year.

R. R. Collard of Winnipeg, taking a day off from a business trip down here, fought three hours and ten minutes to land his 717-pound tuna with rod and line. He hooked the fish five minutes after it was first sighted.

But just after Collard's fish had been weighed, Dr. J. R. Brinkley of Del Rio, Texas, came in with a 757-

SAILS FOR CHURCHILL

Churchill, Aug. 13.—Ss. Firby sailed yesterday for Queenstown with a cargo of 305,000 bushels of number one northern wheat. The steamer was the first trans-Atlantic boat to clear here this season.

PLOUGHED PATH THROUGH SHARKS

New York, Aug. 13.—Capt. Fritz Krone, master of the Ss. Berlin, completing a crossing from Germany yesterday, said the ship ploughed a veritable path through sharks during her last few miles at sea. "The ocean was carpeted with them from Fire Island into the Bay," he said.

CHANGES MADE IN PERSONNELS

Senior Officers on Atlantic Ships Have Been Changed in Recent Months

Of interest to seafarers in Victoria is a newly prepared list of senior officers of the Canadian Pacific steamships on the Atlantic.

There are many in Victoria, connected with the sea, who are personally acquainted with the officers of these ships, and it is always of interest to know on which ships they are serving. In recent months many of the leading officers have been changed.

There are hundreds in Victoria, too, who have crossed the Atlantic and have become friendly with these officers. Passengers, as a rule, are always interested in following the whereabouts of officers who have been friendly to them at sea.

The list follows:

Ss. Empress of Britain — Commander, G. R. Parry, R.D., R.N.R.; staff captain, A. S. Phillips; chief officer, B. B. Grant, R.N.R.; purser, W. S. Pearch; surgeon, A. Gardner; chief engineer, H. G. Donald, and chief steward, L. F. Moss.

Ss. Empress of Australia — Commander, A. Rothwell; chief officer, G. Jones; purser, J. W. Bartlet; surgeon, E. F. D. Owen; chief engineer, E. A. R. Jackson, and chief steward, J. Cunniam.

Ss. Duchess of Bedford — Commander, D. Pert; chief officer, T. Jones; purser, G. Crawford; surgeon, J. J. Benny; chief engineer, W. H. Vine, and chief steward, A. R. Mercer.

Ss. Duchess of Atholl—Commander, W. G. Busk-Wood, R.D., R.N.R.; chief officer, G. Thompson; purser, D. F. Armour; surgeon, C. M. Morton; chief engineer, J. Quine, and chief steward, T. Burns.

Ss. Duchess of Richmond — Commander, H. A. Moore, R.D., R.N.R.; chief officer, T. H. Wilson; purser, W. I. Paddock; surgeon, E. W. Drury; chief engineer, J. T. Kelly, and chief steward, J. S. Herring.

Ss. Duchess of York—Commander, C. H. Sapsworth; chief officer, J. MacLellan; purser, G. P. Philpott; surgeon, G. C. Airey; chief engineer, R. G. Cragg, and chief steward, L. Geddes.

Ss. Montcalm — Commander, A. R. Meikle, R.D., R.N.R.; chief officer, E. Castley; purser, B. Andrew; surgeon, J. F. MacGregor; chief engineer, D. K. Gilmour, and chief steward, F. C. Newbould.

Ss. Montrose — Commander, C. Richardson; chief officer, H. Pettigrew; purser, A. Bremner; surgeon, R. S. Ninian; chief engineer, H. Pratt, and chief steward, W. H. Leith.

Ss. Montclare—Commander, W. S. Brown; chief officer, B. L. Leslie; purser, A. W. M. Stark; surgeon, T. G. Corr; chief engineer, R. H. Brennan, and chief steward, H. Monkhouse.

Ss. Beaverburn—Commander, A. H. Hall; chief officer, R. Antrobus; chief engineer, R. Walls, and chief steward, H. P. O'Donoghue.

Ss. Beaverbrae—Commander, E. J. Jones; chief officer, J. S. Liddell; chief engineer, T. Malcolm, and chief steward, W. N. Davies.

Ss. Beaverdale—Commander, H. J. Ferguson, D.S.C.; chief officer, H. A. MacCallum; chief engineer, J. Jackson, and chief steward, F. Brown.

Ss. Beaverford — Commander, D. Robertson; chief officer, J. Chambers; chief engineer, J. Cassidy, and chief steward, G. S. Smith.

Ss. Beaverhill—Commander, T. L. Blair; chief officer, W. Russel; chief engineer, E. E. Vick, and chief steward, E. H. Pratt.

Vancouver Shipping

Vancouver, Aug. 13.—Ss. Telespore de Larrinaga, British freighter, under charter to Canadian Transport to load for London and Southampton, is berthed at the Fraser River elevator.

Ship's officers said during their berthing in various ports on the east coast of South America it was almost necessary to rig up old-style boarding nettings and man them to keep the vessel free of stowaways, so crowded are the ports with unemployed men desirous of transportation to other parts of the world.

Tenders for construction of a new operating house at Point Grey radio station have been called by the Federal Department of Marine at Ottawa and will close at noon, Friday. The present operating house will be demolished.

R.M.S. Niagara of the Canadian-Australasian Line left yesterday for the Antipodes via Hawaiian and Fiji ports with 250 passengers and mail.

Before departure the Seaforth Highlanders pipe band gave a concert to the ship's crew in appreciation for the presentation of an Australian wreath to the memory of Canadian soldiers who lost their lives in the Great War.

Moonrise, Moonset

Time of Moonrise and Moonset (Pacific Standard Time), at Victoria, for the month of August, 1936:

Day	Rises Hour	Sets Hour	Phases
13	1.15 a.m.	5.29 p.m.	
14	2.26 a.m.	6.03 p.m.	
15	3.36 a.m.	6.31 p.m.	
16	4.47 a.m.	6.54 p.m.	

Around the Docks

Princess Charlotte Takes Big Crowd to Seattle—Restorer Goes to Drydock—Ruth Alexander Due This Evening — Princess Patricia Gets Survey—Empress of Canada to be Drydocked Saturday — Destroyers in Northern Waters.

The Ss. Princess Charlotte, in from Alaska, sailed from Victoria this morning at 8.30 o'clock for Seattle with 602 excursionists. She reached the Puget Sound port at 1 o'clock and is scheduled to remain until 6 o'clock before starting back for Victoria. She is expected to reach the Inner Harbor about 10 o'clock.

The cableship Restorer went around to Esquimalt harbor yesterday morning and was floated into the Dominion Government drydock there for annual overhaul by Yarrow's Limited. She was expected to return to her berth at the Rithet ocean docks this evening.

COMING FROM JAPAN

The Japanese motorship Hiye Maru is expected to reach William Head at 1 o'clock Saturday morning, on her way from the Orient to Vancouver and Seattle. She is carrying 1,310 tons of general freight for Vancouver and two first, six tourist and nineteen steerage passengers, while for Seattle there are nine first, twenty-one tourist and twenty steerage passengers.

FROM CALIFORNIA

Bringing sixty passengers for this port, the Ss. Ruth Alexander, of the Pacific Steamship Lines, will reach the Rithet piers this evening at 11.30 o'clock from San Diego, Los Angeles and San Francisco. She will also discharge some freight here before proceeding to Seattle to terminate her voyage.

UP FOR SURVEY

For owner's survey, the veteran Ss. Princess Patricia came into the Inner Harbor this morning from Esquimalt and proceeded to the Bay Street plant of the Victoria Machinery Depot. She will be there several days and will then return to anchorage in Thetis Cove.

LOADING SHORTLY

King Brothers have been advised Ms. Cressington Court will shortly accept cargo at Montreal for Victoria and will sail for Victoria and Vancouver September 5 in service for the Vancouver-St. Lawrence Line. She will arrive here early in October. This will be the line's fortieth westbound sailing.

GOVERNMENT SHIPS

The Dominion Government's lighthouse tender Estevan left his morning for the west coast of Vancouver Island. She returned last week after a month's trip around the island.

The hydrographic survey steamer Wm. J. Stewart is in the Inner Harbor for a few days after carrying Hon. J. E. Michaud, Minister of Fisheries, on a cruise along the British Columbia Coast.

The Canadian Pacific liner Empress of Canada will reach Esquimalt harbor Saturday morning and will be floated into the Government drydock for annual overhaul. She will be there until Monday afternoon before returning to Vancouver to load for the Orient.

COMING FOR LUMBER

It will be Saturday before the Greek freighter Chloe reaches Ogden Point to start loading 700,000 feet of Vancouver Island lumber for the United Kingdom. She will be here over the week-end.

IN NORTHERN WATERS

H.M.C.S. Vancouver today is at Queen Charlotte City, during a cruise of northern coastal waters. She will rturn to her base in Esquimalt Harbor late next week.

H.M.C.S. Skeena today is at Powell River and will go to Vancouver at the end of the week to pick up Lord Tweedsmuir, Governor-General of Canada, and bring him and Lady Tweedsmuir and members of their entourage to Victoria.

U.S. Cutter Arrives Off Point Barrow

Barrow, Alaska, Aug. 13.—The United States coastguard cutter Northland arrived off shore yesterday with emergency food supplies for 500 or more Eskimos "near starvation" at points to the eastward.

No new deaths, except that of one native, had been reported, but Dr. Henry W. Greist, Presbyterian missionary, said many were on the "edge" of starvation.

Sunrise and Sunset

Time of Sunrise and Sunset (Pacific Standard Time), at Victoria, for the month of August, 1936:

Day	Sunrise Hour	Sunset Hour
13	5.03	7.32
14	5.04	7.31
15	5.06	7.29
16	5.07	7.27
17	5.08	7.25
18	5.10	7.24
19	5.11	7.22
20	5.13	7.20
21	5.14	7.18
22	5.15	7.16
23	5.17	7.14
24	5.18	7.12
25	5.19	7.11
26	5.21	7.09
27	5.22	7.07
28	[illegible]	7.05
29	5.25	7.03
30	5.26	7.01
31	5.28	6.59

LUMBER RATES ARE INCREASED

Lumbermen Declare Such Rates Will Place Their Lumber at Disadvantage

Seattle, Aug. 13.—Increased rates on lumber by intercoastal steamship lines would place west coast lumber at a disadvantage with British Columbia lumber, Pacific Northwest lumbermen declared yesterday in a hearing before G. O. Basham, examiner for the U.S. Shipping Board bureau.

The proposed rate, raising the charge per 1,000 board feet from $12 to $13 was to have become effective July 1, but the Shipping Board bureau suspended it until November 1 or until the bureau completes its report.

Protests against the increase came from the West Coast Lumbermen's Association and the Intercoastal Lumber Distributors' Association of New York, who said west coast lumber must be shipped in vessel of American registry at published rates, while British Columbia lumber could ship in vessels of any registry and at any rate.

The first day of the hearing was devoted largely to preliminary statements about competition between United States and Canadian firms.

Spoken By Wireless

August 12, 8 p.m.—Shipping:

UNACANA, arrived Kildonan, 6 p.m.

HARLESDEN, left Crofton, for Sydney, 6.40 p.m.

ALBERTOLITE, outbound, 392 miles from Port San Luis.

IMPERIAL MONARCH, bound Osaka, 420 miles from Estevan.

KINGSLEY, Chemainus to San Pedro, 988 miles from San Pedro.

HIYE MARU, Yokohama to Vancouver, 966 miles from Vancouver.

EMPRESS OF ASIA, Victoria to Yokohama, 1,799 miles from Victoria.

H. F. ALEXANDER, Victoria to San Francisco, 298 miles from San Francisco.

RUTH ALEXANDER, San Francisco to Victoria, 310 miles from Victoria.

August 13, 12 noon.—Weather:

Estevan—Cloudy; light, northwest; 30.09; 60; sea, light chop.

Pachena Point—Cloudy; calm; 30.10; 62; sea, light swell.

Swiftsure Lightship—Cloudy; southwest, light; 30.18; 61; sea, light westerly swell.

Point Grey—Cloudy; northwest, fresh; 29.98; 64; sea, moderate chop.

Cape Lazo—Cloudy; light, west; 29.96; 66; sea, smooth.

MAILS

AIRMAIL SCHEDULE

Close: Victoria, 3.30 p.m. daily, except Sundays and holidays. Arrive: Chicago, 10.30 a.m., next day; New York, 8.40 p.m., next day; San Francisco, 2.35 a.m., next day; Los Angeles, 5.30 a.m., next day; Halifax, N.S., 5.30 p.m., third day; London, Ont., 7.15 p.m., next day; Montreal, 7.45 a.m., second day; Ottawa, 7.45 a.m., second day; Toronto, 8 p.m., next day; Winnipeg, 2.05 p.m., next day.

BRITISH

Close, 1 p.m., August 10, Ss. Empress of Britain.

Close, 4.30 p.m., August 13, Ss. Normandie via New York.

Close, 1 p.m., August 14, Ss. Montclare.

Close 4.30 p.m., August 16, Ss. Bremen via New York.

Mail intended for transmission via New York must be so marked. When sent by air over United States lines, mail may be posted three days later than the dates indicated.

WEST INDIES GENERALLY

Close, 1 p.m., August 11.

JAMAICA

Close, 1 p.m., August 14, 16.

AUSTRALIA AND NEW ZEALAND

Close, 4 p.m., August 12, Niagara; due Auckland, August 31; Sydney, September 5.

Close, 11.15 p.m., August 15, Monterey via San Francisco; due Auckland, September 4; Sydney, September 7.

Close, 11.15 p.m., August 23, Maunganui via San Francisco; due Wellington, September 14; Sydney, September 19.

HONOLULU

Close, 11.15 p.m., August 4, 5, 9, 15, 16, 18, 19, 23, 24, 25, 26, September 1, 2, 6, 9.

Close, 4 p.m., August 12, R.M.S. Niagara.

Close, 4 p.m., August 22, R.M.S. Empress of Canada.

Close, 4 p.m., September 9, R.M.S. Aorangi.

CHINA AND JAPAN

Close, 4 p.m., August 1, President Jefferson; due Yokohama, August 14; Shanghai, August 18; Hongkong, August 21.

Close, 4 p.m., August 8, Empress of Asia; due Yokohama, August 19; Shanghai, August 24; Hongkong, August 27.

*Close, 11.15 p.m., August 10, Hikawa Maru; due Yokohama, August 24.

Close, 4 p.m., August 15, President Jackson; due Yokohama, August 28; Shanghai, September 1; Hongkong, September 4.

**Close, 4 p.m., August 22, Empress of Canada; due Yokohama, September 6; Shanghai, September 8; Hongkong, September 11.

Close, 4 p.m. August 29, President McKinley; due Yokohama, September 11; Shanghai, September 13, Hongkong, September 18.

*Mail for Japan only.

**Carries mail for Honolulu.

ALASKA MAILS

Princess Louise from Vancouver, 9 p.m., August 8.

Prince George from Vancouver, 9 p.m., August 10.

Northwestern from Seattle, 9 a.m., August 11.

GULF ISLANDS

GANGES, GALIANO, MAYNE, PENDER ISLAND, PORT WASHINGTON, SALT SPRING ISLAND

Mails close Sunday, Wednesday, Friday 11.15 p.m.; Tuesday, 10 a.m.

Mails due Monday, 7.15 p.m.; Sunday, Wednesday, Friday, 7.15 a.m.

BEAVER POINT, FULFORD HARBOR

Mails close Tuesday, 10 a.m.; Wednesday, Friday, 11.15 p.m.

Mails due Sunday, Wednesday, Friday 7.15 a.m.

SATURNA

Mails close Sunday, Wednesday, 11.15 p.m.

Mails due Monday, 7.15 p.m.; Friday, 7.15 a.m.

SOUTH PENDER

Mails close Sunday, Wednesday, 11.15 p.m.

Mails due Monday, 7.15 p.m.; Friday, 7.15 a.m.

Tide Table

AUGUST

Date	Time h.m.	Ht ft	Time h.m.	Ht. ft.	Time h.m.	Ht ft.	Time h.m.	Ht ft.
12	5.15	1.7	....	....	....	....	21.14	8.8
13	6.11	1.6	16.37	8.1	18.02	8.1	22.20	8.7
14	7.00	1.5	16.25	8.0	19.15	7.7	23.24	8.4
15	7.45	1.7	16.30	7.8	20.10	7.1	....	....
16	0.21	8.2	8.21	1.9	16.36	7.6	20.50	6.4
17	1.13	7.9	8.57	2.4	16.39	7.6	21.30	5.8
18	2.05	7.6	9.31	3.0	16.45	7.5	22.10	5.3
19	2.55	7.2	10.01	3.7	16.53	7.6	22.56	4.9
20	3.52	6.7	10.30	4.3	17.09	7.7	23.42	4.6
21	4.57	6.3	10.50	5.0	17.29	7.8	....	....
22	0.33	4.2	6.35	6.0	10.53	5.6	17.50	7.9
23	1.25	3.9	....	....	....	....	18.05	7.9
24	2.20	3.6	....	....	....	....	18.11	8.1
25	3.17	3.3	....	....	....	....	18.12	8.2
26	4.10	3.0	....	....	....	....	18.27	8.2
27	5.07	2.7	....	....	....	....	19.52	8.2
28	5.57	2.3	....	....	....	....	21.55	8.2
29	6.40	2.2	16.19	7.4	18.36	7.3	23.11	8.2
30	7.21	2.1	15.25	7.3	19.26	6.7	....	....
31	0.16	8.2	7.58	2.2	15.15	7.3	20.10	5.6

The height is in feet and tenths of a foot, measured from the average level of lower low water.

PILOTS' LOOKOUT

Ardanbhan, passed Victoria, bound Vancouver, 1.50 a.m.

Princess Norah, arrived Ucluelet, from Victoria, 8 a.m.

Elbe, due William Head, bound Vancouver, 7 p.m.

Anglo Indian, due William Head, bound Fraser River, 8 p.m.

Ruth Alexander, due Victoria, from California ports, 11.30 p.m.

SIGNAL HONOR FOR CANADIAN

Lieut. H. F. Pullen, Formerly of Esquimalt, Commander King's Bodyguard

Of interest to his many friends in Victoria is the information that Lieut. H. F. Pullen, R.C.N., was in charge of the guard of honor that attended King Edward at the recent unveiling of the Canadian Memorial at Vimy Ridge.

Lieut. Pullen has served at Esquimalt and is the grandson of Mrs. Colin Cummins of Victoria. At the unveiling he was in charge of sixty picked men from H.M.C.S. Saguenay, which convoyed the four passenger liners that took the Vimy pilgrims across the Atlantic.

Lieut. Pullen was born in Oakville, Ont., thirty-one years ago, and comes of a family in which service in the Royal Navy is traditional.

He first enrolled with the Canadian Navy at Esquimalt in 1920, and since then has been continuously with the navy except for two years, when he served with the Canadian Pacific Steamships. He carries the distinction of being the first Canadian ever to win the King's Dirk, gaining the coveted honor for general proficiency and good character on graduation from the British training ship Thunderer in 1925, following he saw service in H.M.S. Hood and other fighting ships before being transferred to the Canadian Navy. He was stationed in the barracks at Esquimalt a few years ago and also aboard the Skeena and Vancouver.

The Weather

Daily Bulletin Furnished by the Victoria Meterological Department

Victoria, 5 a.m., Aug. 13.—The barometer is rising along the Pacific coast, where rain has occurred, but it has been warm and dry inland. It has become showery on the prairies.

Reports

Victoria—Barometer, 30.06; temperature, maximum yesterday 76, minimum 58; wind, 16 miles S.W.; cloudy.

Vancouver—Barometer, 30.04; temperature, maximum yesterday 82, minimum 62; calm; cloudy.

Prince Rupert—Barometer, 30.16; temperature, maximum yesterday 62, minimum 54; wind, 4 miles S.; rain, 1.42; raining.

Estevan Point—Barometer, 30.10; temperature, maximum yesterday 66, minimum 56; wind, 8 miles N.W.; rain, .16; fair.

Seattle—Temperature, maximum yesterday 82, minimum 60; wind, 4 miles N.E.; cloudy.

Portland, Ore.—Temperature, maximum yesterday 84, minimum 64; wind, 4 miles N.W.; cloudy.

San Francisco—Barometer, 29.88; temperature, maximum yesterday 72, minimum 54; wind, 6 miles W.; clear.

Temperatures

	Max.	Min.
Victoria	76	58
Nanaimo	78	53
Vancouver	82	62
New Westminster	80	56
Dawson	74	44
Seattle	82	60
Portland	84	64
San Francisco	72	54
Kamloops	90	66
Prince George	74	50
Penticton	90	58
Grand Forks	92	..
Nelson	89	..
Vernon	90	66
Kelowna	87	62
Kaslo	86	55
Calgary	80	64
Edmonton	80	54
Prince Albert	82	54
Moose Jaw	78	60
Qu'Appelle	76	56
Winnipeg	84	64
Yesterday:		
Toronto	80	52
Ottawa	84	44
Montreal	80	56
St. John	66	54
Halifax	70	56

Forecast

Victoria and vicinity for 36 hours ending 5 p.m., Friday: Moderate to fresh westerly winds; fair and moderately warm.

LAST RITES FOR CAPTAIN

Many Seafarers at Funeral Service in Vancouver For Capt. A. J. Hosken

Vancouver, August 13.—Funeral services for Capt. A. J. Hosken, R.N.R., former Master of the liner Empress of Canada, who died here Monday, were held this afternoon.

Dean W. Ramsay Armitage officiated at the service, which was attended by a large group of the captain's friends. Many seafarers were in attendance and practically the entire crew of the Empress of Canada and some of the senior Chinese were also present.

Active pallbearers were chosen from officers of the Empress, which arrived from the sea lanes yesterday, her flag at half-mast in tribute to the "old man's" memory. They were: Capt. J. F. Patrick, master of the Canada; G. Gould, staff-captain; W. H. Proud, chief engineer; J. B. Deans, assistant chief engineer; J. J. Gibbison, chief purser, and W. Parr, chief steward.

The honorary pallbearers were: Capt. W. Crawford, president of the Empire Stevedoring Company; Col. R. G. Parkhurst of the Royal Mail Line; Commander A. H. Reid, harbor master; Capt. E. Aikman, R.N.R., general superintendent of the Canadian Pacific Steamships here; Capt. R. W. McMurray, R.N.R., of Victoria, manager of the B.C. Coast Service; Capt. A. J. Holland, R.N.R., port superintendent of the Canadian Pacific; C. A. Cotterell, assistant general manager of the C.P.R., and J. J. Forster, steamship general passenger agent.

Following the service the remains were cremated and the ashes will be thrown on the waters of the Pacific, off Cape Flattery, from the deck of the Empress of Canada as she steams towards Honolulu and the Orient early on the morning of August 23.

Coastwise Movements

VICTORIA-VANCOUVER

Princess Kathleen leaves Victoria for Vancouver daily at 1.45 p.m.; arrives Vancouver 5.55 p.m.

Princess Marguerite leaves Vancouver daily for Victoria, 10.30 a.m.; arrives Victoria, 2.40 p.m.

Princess Elizabeth or Princess Joan leaves Victoria daily at midnight, arriving Vancouver, 7 a.m.

Princess Elizabeth or Princess Joan leaves Vancouver daily at midnight, arriving Victoria, 7 a.m.

VICTORIA-SEATTLE

Ss. Iroquois leaves Seattle daily at midnight; arrives Victoria, 8.35 a.m.; leaves Victoria, 9.15 a.m.; arrives Seattle, 5.30 p.m.

Princess Marguerite leaves Victoria daily, 5 p.m.; arrives Seattle, 9 p.m.

Princess Kathleen leaves Seattle daily, 9 a.m.; arrives Victoria 12.50 p.m.

VICTORIA-PORT ANGELES

Ss. Iroquois leaves Port Angeles, 7 a.m.; arrives Victoria, 8.35 a.m.; leaves Victoria, 9.15 a.m.; arrives Port Angeles, 10.50 a.m.

Ms. Olympic leaves Victoria 11.30 a.m. and 4.00 p.m.; leaves Port Angeles 1.45 p.m. and 6.15 p.m.

WEST COAST SERVICE

Princess Maquinna sails from Victoria 11 p.m. on first, eleventh and twenty-first of each month, for ports as far north as Port Alice.

SIDNEY-ANACORTES

Quilcene leaves Anacortes daily at 6 a.m. and 2.40 p.m.; leaves Sidney at 10.15 a.m. and 6.45 p.m.

SALT SPRING ISLAND

Ms. Cy Peck leaves Swartz Bay, daily except Wednesday, at 9.30 a.m., 11.30 a.m., 5 p.m. and 7.45 p.m.; leaves Fulford Harbor, daily except Wednesday, at 8.15 a.m., 10.30 a.m., 4 p.m. and 6.45 p.m. Wednesday only, leave Fulford, 8.15 a.m.; leave Swartz Bay, 7 p.m.

SIDNEY-STEVESTON

Ms. Motor Princess leaves Sidney 8.45 a.m. and 4 p.m., arriving Steveston 11.45 a.m. and 5.45 p.m.; leave Steveston 12.30 p.m. and 7.15 p.m., arriving Sidney 3.30 p.m. and 10 p.m. Sunday service: Leave Sidney 8.45 a.m., arrive Steveston 11.45 a.m.; leave Steveston 12.30 p.m., arrive Sidney 3.30 p.m.; leave for Ganges, Galiano, Mayne and Port Washington 4 p.m., arrive Vancouver 9.45 p.m.

VANCOUVER-NANAIMO

Princess Elaine, Princess Joan or Princess Elizabeth leaves Nanaimo daily, except Sunday at 8 a.m., 2.30 p.m. and 7 p.m., arriving Vancouver 10.15 a.m., 4.45 p.m. and 9.30 p.m.; leaves Vancouver, daily except Sunday at 9.15 a.m., 11 a.m., 5.45 p.m., arriving Nanaimo 12 noon, 1.15 p.m. and 8 p.m. Sunday service: Leave Vancouver, 9.30 a.m., 1 p.m. and 9.45 p.m., arriving Nanaimo 12.15 p.m., 3.45 p.m. and midnight; leave Nanaimo 9 a.m., 5.30 p.m. and 7 p.m., arriving Vancouver 11.15 a.m., 8.30 p.m. and 9.15 p.m.

CALIFORNIA SERVICE

Ruth Alexander and Emma Alexander leave Victoria alternate Saturdays at midnight for San Francisco, Los Angeles and San Diego; Ruth Alexander and Emma Alexander arrive alternate Thursday evenings from California ports; H. F. Alexander sails from Victoria every Tuesday, 10 p.m., for San Francisco and Los Angeles only.

YUKON AND ATLIN MAILS

Close, 1 p.m., August 8, 10, 12, 15, 17, 22, 24, September 2, via Vancouver.

Mails of August 10, 17, 24, letters only.

Close, 4.30 p.m., August 10, 17, 24, 27, via Seattle.

Texada Ashore Near Seattle

Associated Press

Seattle, Aug. 13.—Losing her way in a blanket of fog, the freighter Texada, with approximately two-thirds of a cargo of lumber aboard, went aground on Eagle Reef, McNeil Island at 2 a.m. today. It had loaded at Bellingham and Olympia and was on her way here.

Tugs were sent from Tacoma to attempt to float her on the next flood tide.

Grasshoppers this year have wiped out 50,000 acres of cotton and 50,000 acres of corn in Oklahoma alone.

A poisonous snake can strike no farther than half to three-fourths of its length.

In winter, Soviet Russia's only ice-free northern port is Murmansk.

LUXURY CRUISE

4 days on S.S. "PRINCE ROBERT"

TO GARDNER CANAL & DOUGLAS CHANNEL

August 21 to 25

$30.00 and up from Vancouver

Dancing
Orchestra Deck Sports

Fare includes meals and berth.

For Information, Call or Write:
CHAS. F. EARLE, D.P.A.
911 Government Street
Phone E mpire 7127

V53-36

CANADIAN NATIONAL

TRAVEL BARGAINS

ON

August 13 and 14 From Victoria

TO

Round Trip

Nanaimo $1.50

Qualicum Beach, $2

Children, 5 years and under 12 years, Half Fare.

RETURN LIMIT, AUGUST 17, 1936

No Baggage Checked

Tickets on sale at E. & N. Station and 1102 Government Street.

Esquimalt and Nanaimo Railway

SALTSPRING ISLAND FERRY

EXCURSION • CRUISE

WEDNESDAY, AUGUST 19

HOPE BAY EXHIBITION

Enjoy a delightful drive by Motor Coach along the Saanich Peninsula to Swartz Bay, where the ferry, Cy Peck is boarded for a refreshing cruise through the beautiful Gulf Islands.

The Cy Peck will call at the following Gulf Islands en route. Passengers may disembark at any of these resorts—joining the ship on the return journey—or continue with the cruise to the last port of call.

PORTS OF CALL
BEAVER POINT ....*7 hours stop
PORT WASHINGTON*6½ hours stop
HOPE BAY ....*4½ hours stop
SATURNA ISLAND ....½ hour stop
*Optional Stop

Lunch may be obtained at any of the stops, or picnic facilities may be enjoyed.

Cars will not be carried on the ferry, but may be left at Swartz Bay.

RETURN FARES
Buses leave V.I. Coach Lines Depot at 9 a.m. Ferry leaves Swartz Bay at 10 a.m.
Bus and Ferry.............. 1.25
Children, 75¢
Ferry Only, 75¢; Children, 50¢

DAILY SAILINGS

DAILY, EXCEPT WEDNESDAY

Lv. Fulford Harbor...8.15 a.m., 10.30 a.m., 4.00 p.m., 6.45 p.m.
Lv. Swartz Bay.......9.30 a.m., 11.30 a.m., 5.00 p.m., 7.45 p.m.

WEDNESDAY ONLY

Lv. Fulford Harbor...8.15 a.m. Lv. Swartz Bay, 7.00 p.m.

Fares
Automobiles (including driver), 75c to $1.50
Passengers 25c
Trucks (including driver)....$1.25 to $2.00
Motorcycles (including driver)...........50c

Excursion Every Saturday To and From Salt Spring Island

Leave Fulford Harbor................1.15 p.m., 6.45 p.m.
Leave Swartz Bay....................2.00 p.m., 7.45 p.m.
ALL CARS (Including Driver), $1.00 Return
PASSENGERS .... 25¢ Return

For Further Information and Motor Coach Connections
Phone E 1177, E 1178

GULF ISLANDS FERRY CO. LIMITED

STANDARD SLEEPING CARS

NOW AIR CONDITIONED ON FAST TRANSCONTINENTAL CANADIAN TRAIN SERVICE

Vancouver to Eastern Destinations

Lower Rates for Sleeping Car Space

Ask Ticket Agent or car conductor for single occupancy fares in Section, Compartment or Drawing Room.

New and attractive menus and prices offering unexcelled Dining Car Service.

	Can. Pacific Daily No. 4	Example Days	Can. National Daily No. 2	Example Days
Lv. Vancouver	7.15 p.m.	Sun.	6.45 p.m.	Sun.
Ar. Winnipeg	6.30 p.m.	Tues.	6.00 p.m.	Tues.
Ar. Toronto	6.30 a.m.	Thur.	6.20 a.m.	Thur.
Ar. Ottawa	7.05 a.m.	Thur.	6.20 a.m.	Thur.
Ar. Montreal	9.30 a.m.	Thur.	8.50 a.m.	Thur.

Full information from local Passenger Representative.

CANADIAN PACIFIC TICKET OFFICES:
1102 Government Street Garden 4177
Wharf Ticket Office Garden 3235

CANADIAN NATIONAL TICKET OFFICE:
911 Government Street Empire 7127

CANADIAN PACIFIC • CANADIAN NATIONAL